HOLSTEIN-FRIESIAN WORLD

TRADE MARK REG.

AND

HOLSTEIN FRIESIAN REGISTER

December 28, 1935

VOL. XXXII

No. 26

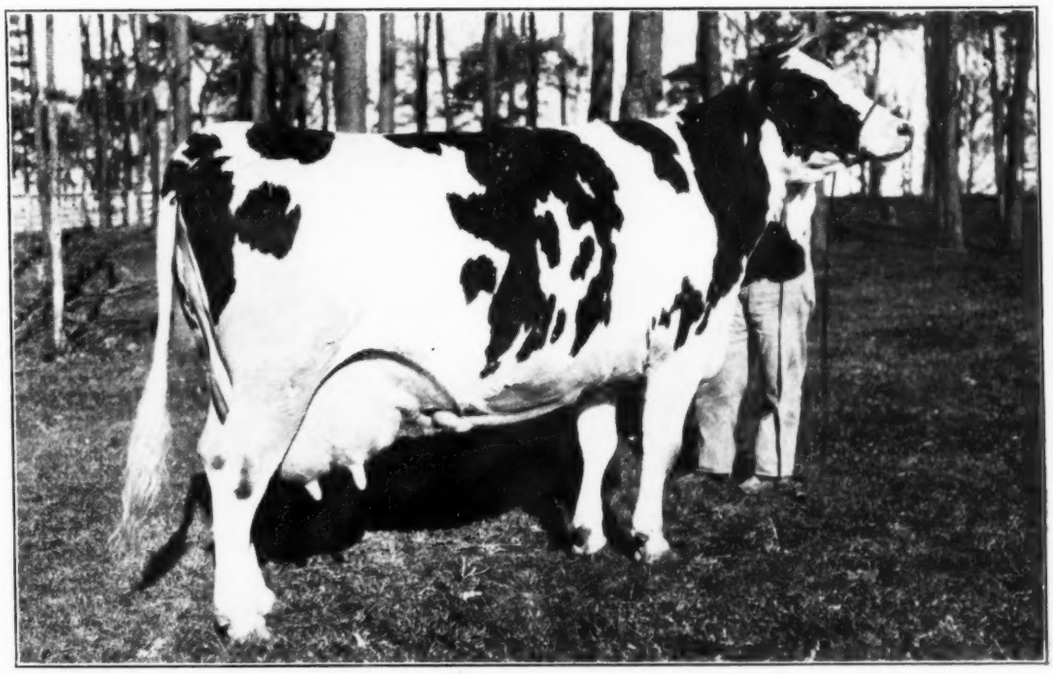

ST. OLAF PRIDE JEWEL 1123431
Latest 1,000-lb. Fat Producer at Maytag Dairy Farms.

Entered as second class matter December 16, 1918 at the office at Lacona, New York, under the act of March 4, 1879

Published Every Other Saturday

Price $1.00 Per Year

Another Posch Daughter

Makes 1147 Lbs. Butter at 4½ Years

HIS TWO OLDEST CLASS A DAUGHTERS HAVE 1,327 AND 1,147 LBS. AT 4½ YRS.

Another Daughter Has 992 Lbs. at 4 Yrs. on Two Milkings

All of His Class A Two-Year-Old Daughters Have Records Over 800 Lbs.

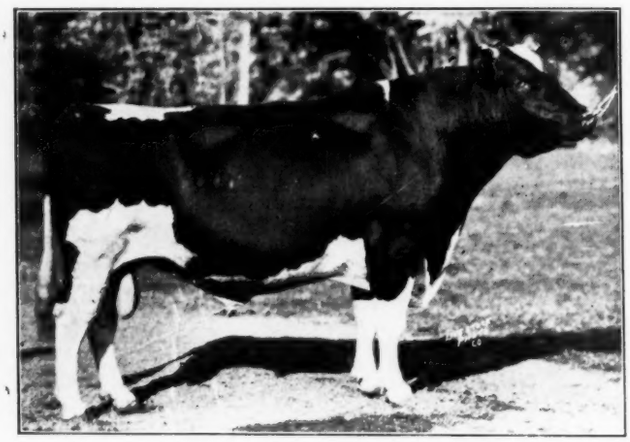

DECREAMCO CALAMITY POSCH
All-American Aged Bull 1931; All-American Junior Yearling Bull 1927; Sire of the All-American Senior Yearling Bull and Reserve All-American Senior Yearling Heifer of 1935.

"POSCH" is an All-American sire of All-American offspring, with generations of great transmitting 1,000-lb. fat dams behind him.
He has proven his ability to transmit not only his own All-American type, but also the 1,000-lb. fat production of his many near dams.

- - - - -

HIS LATEST DAUGHTER TO FINISH

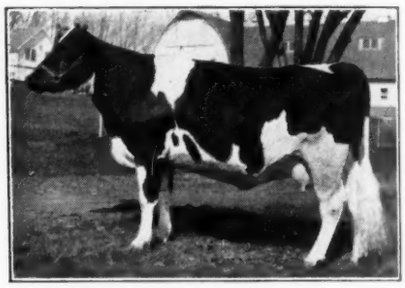

MOUNT RIGA PATSY POSCH

Butter 365 days	4½y 1147.4
Milk (3.5%)	26044.0
Butter 365 days	25m 680.5
Milk (3.8%)	14229.0

(A Class B Record)

The Posch daughter pictured here is a maternal sister to our All-American two-year-old of 1933, who is State Champion in Class C as a two-year-old, and now making a great Class A record.

MOUNT RIGA PATSY POSCH was a prize winner as junior yearling and as a three-year-old. Her offspring have been uniformly good. One of her daughters, a showy yearling, sold for $500 in public sale early this year. Another, Man-O-War Posch Patricia, (pictured here) won a first and three thirds on the 1935 circuit, although short age for her class. She is by Man-O-War 62d and is full sister to the calf Patsy will drop early in March.

ONE OF HER DAUGHTERS

MAN-O-WAR POSCH PATRICIA
A Blue Ribbon Winner

WILL PATSY'S NEXT CALF BE A BULL?

Better keep it in mind. Great transmitting families back of this calf on both sides. If a bull, he should be a great herd sire prospect, with exceptional chances of outstanding show type.

SOME SPLENDID POSCH BULLS FROM MAN-O-WAR DAMS NOW BEING OFFERED
With Generations of Proven Transmitting Blood Lines Behind Them

ACCREDITED **MAYTAG DAIRY FARMS** NEGATIVE

E. H. MAYTAG, Owner. NEWTON, IOWA, M. M. CAMPBELL, Mgr.

Two More Sir Bess Daughters Finish

We are pleased to report the following records just completed in our herd by daughters of Sir Bess Ormsby May, our great proven son of May Walker Ollie Homestead and Sir Bess Ormsby Fobes:

	Age	Class	Milk	%	Fat	M. E. B.
OSBORNDALE MISS MAY ORMSBY 1598146	2-6-28	365 B	16213.6	3.83	620.5	800.4
Her Dam	Mature	365 A	18427.0	3.86	711.1	604.4
OSBORNDALE BERTHA ORMSBY MAY 1613885	2-2-0	365 B	15129.9	3.8	575.0	793.5
Her Dam	4-8-24	365 B	19331.2	3.8	735.6	794.4

HERE IS HIS NEW INDEX AS WE FIGURE IT

(All Records on a Mature Equivalent B Basis)

18 Pairs Daughters Average	20848 M.	3.78%	787.4 F.
Dams Average	19493 M.	3.57%	697.2 F.
HIS INDEX	22203 M.	3.99%	885.9 F.

This index on so large a number of unselected daughters is one of the highest credited to any living sire of the breed. Even when mated with our heavy producing and high testing matrons, he has been able to improve materially both the milk production and the fat test. His sons and grandsons should be able to improve production and test in almost any herd.

ASK US ABOUT SIR BESS BULLS FROM GREAT RECORD DAMS

OSBORNDALE FARM

MRS. W. S. KELLOGG, Owner DERBY, CONN. F. M. NICHOLS, Supt.

Greetings to the Holstein Public

Why Not Start the New Year with a Sir Modest Son?

We were so well pleased with the results we received on the advertisement of Sir Modest 40th in the November issue that we are now offering another son of Quonquont Sir Modest.

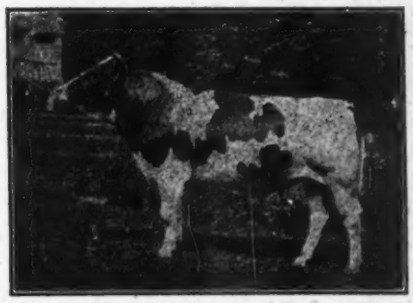

QUONQUONT SIR MODEST
Whose daughters are testing 4%.

QUONQUONT SIR MODEST 37th born April 17, 1935. about half and half in color, nicely marked and a real prospect for a first class show animal. He is from a 3.6% dam, Quonquont Model Pearl, she being a daughter of Onyx Lilith Colantha who was first prize 4-year-old and a member of the first prize dairy herd at the Eastern States Exposition in 1929.
Who is going to be the lucky buyer? The price is $150. F. O. B. Whately.

Write for Further Details.

"REMEMBER QUONQUONT WHERE QUALITY PREVAILS"

QUON-QUONT STOCK FARM

HERD FULLY ACCREDITED SINCE 1923

F. U. WELLS, *Owner* HARVEY SINCLAIR *Herd Sup't*
Whately ~ HUGH MORRILL, *Gen'l Sup't* ~ Mass.

ABEGWEIT PLUTO

The Wait Herd

Established 1912

A Sample of Our Breeding

WAIT FARM ROMEO JOLLY

A representative daughter of our former herd sire, BELL FARM SUCCESSOR, whose first 31 unselected daughters in the Herd Test average 486 lbs. fat, 14,550 lbs. milk on a mature Class B basis.

A HERD OF 200 REGISTERED HOLSTEINS
Many Years T. B. Accredited
Three Years Negative
GOOD YOUNG BULLS ALWAYS FOR SALE

WAIT FARMS

Auburn, New York

The Leading Class C Herd of Its Size
In Herd Improvement Registry
For Four of the Past Five Years

Building a Herd

AT GENEVA

CLOVER HEIGHTS DON BURKE

The New York State Experiment Station at Geneva has selected this son of Clover Heights Don Segis Veeman to help them build a pure bred Holstein herd that will compare favorably with the outstanding Jersey herd that has been built at this station through the use of better sires.

We have retained a half interest in this bull with show privileges. He was third prize two-year-old at Syracuse this year. Look for him at or near the head of the three-year-old line next year.

Clover Heights Farm

(Near Rochester) PITTSFORD, N. Y.

The Jonabell Herd

The Utmost in Quality Holsteins

Some Future Herd Sires at JONABELL

Among the young bulls growing up at Jonabell are three sons of JONABELL NOEL, our son of the old foundation matron, Advocate Pride. One of these is out of Onaco Concorde Hartog Fayne, the old 25,000-lb. Class C producer, another is from her daughter, Fayne of Jonabell and the third is from Jonabell Amelia, a daughter of Fayne of Jonabell.

We are reserving a son of JONABELL ANCHOR, an older son of the old 25,000-lb. Fayne cow, this young bull being out of Jonabell Olga, one of the best daughters of Jonabell King, great proven son of Advocate Pride.

OUR SURPLUS BULLS ALL SOLD

But Visitors Always Welcome

Address Correspondence to
John A. Bell Jr. OWNER
PITTSBURGH OLIVER BUILDING PENNA.
Herd maintained at Sewickley, Pa.

Breeding for 1000 Lbs. Fat

For many years Femco herd sires have been almost exclusively sons of 1,000-lb. fat producers or bulls with 1,000-lb. fat averages for two or more nearest dams.

Former herd sires include sons of the following 1,000-lb. fat producers:

Name of Dam	Lbs. Fat
DAISY AAGGIE ORMSBY 3d	1286.2
GRAHAMHOLM COL. PAUL. SEGIS	1141.4
WISCONSIN PRIDE 2d	1062.4
GRAHAMHOLM COL. SEGIS MAID	1053.3
MISS MUTUAL ROSE DE KOL	1008.4
Present herd sires include sons of:	
FEMCO JOHANNA BESS FAYNE (The only twice 1200-lb. Holstein)	1220.4
LADY PRIDE PONTIAC LIEUWKJE (The highest record All-American)	1186.4
HIGHLAND CARRIE WALKER (Granddtr. of May Walker Ollie Home.)	1068.5
MISS JEWEL ORMSBY PIEBE (Highest record dtr. of K. P. O. P.)	1025.2

Combinations of the blood of these great high record sires have produced in our herd many cows and heifers with 1,000-lb. fat records or the equivalent in mature form.

FEMCO BULLS TRANSMIT HIGH PRODUCTION

Ask Us About Them

FEMCO FARMS

Breckenridge Minn.

Our Ten Wisconsin State Records

Made in the State Institution Herds

It is no small feat to break a State Record in so great a Holstein state as Wisconsin and we are accordingly rather proud of the ten State Records held by members of our State Institution Herds. They are as follows:

Yearly Division	Age	Class	Milk	%	Fat
AALTJE SALO HENGERVELD SEGIS	Mature	A	31448.6	3.6	1141.5
BESSIE ORMSBY LASS 2d	4 y	A	27236.3	3.7	971.6
PRINCESS RAUWERD JOHANNA DELL	3 y	A	23569.9	3.7	867.3
HOLLYHOCK FOBES CRESCENT	2 y	A	19675.0	4.6	907.5
WINNEBAGO DAISY CORNUCOPIA	4½y	B	24190.6	3.5	841.5
WINNEBAGO PIETERTJE HARTOG DE KOL	2½y	B	19906.0	3.9	780.1
305-Day Division					
AALTJE SALO HENGERVELD SEGIS	Mature	A	28056.8	3.5	995.9
INDUSTRIAL VIOLA CREATOR	3½y	A	19704.9	3.9	761.2
INDUSTRIAL GRACE WALKER HOMESTEAD	3 y	A	19786.0	3.9	768.3
W I S LADY GRACE	2 y	A	17450.9	3.8	669.5

These ten State Records for fat were made by nine animals in three of our State Institutions. No other Holstein breeder in the state today claims so many Wisconsin State Records in the regular divisions and classes, the 42 State Records being divided among 15 different owners besides ourselves. We are glad of the opportunity to work with our fellow breeders for the glory of Wisconsin Holsteins.

Wisconsin Board of Control

G. M. HOUSEHOLDER, Farm Supervisor MADISON, WIS.

Sires of All-Americans

Our two senior sires, CARNATION SENSATION and MONTVIC PABST RAG APPLE, each have an All-American daughter on the 1935 list.

A Pabst-bred bull, PABST PRILLY AMERICAN BEAUTY, representing the famous Prilly-Creator cross, also has an All-American daughter on the 1935 list.

The only sire to have four All-American offspring on the 1935 list is sired by the Pabst-bred bull, PABST CREATOR GOLDENROD, a son of Creator.

The only other sire with more than one All-American on the 1935 list is also by a Pabst-bred bull, PABST KORNDYKE STAR.

- - - -

All through the years, breeders from all parts of the United States, from Canada and many foreign countries, have been buying Pabst bulls and have been getting excellent results in type and profitable production.

SOME GREAT VALUES NOW AVAILABLE

In Bulls of Various Ages

PABST FARMS

Oconomowoc, Wisconsin

FRED PABST, Owner. F. J. SOUTHCOTT, Mgr.

Herd Accredited and Negative

THE - MILCO - HERD

Another Clean Record!!

On November 16—we received the results of our last semi-annual tests for T. B. and Abortion.

Every Animal in the Herd — Negative

This marks our 36th blood test for Bang's Disease—covering a period of 15 years.

It Has Made It Possible For Us To:

1.—develop a herd of Healthy Holsteins—rating at or near the top—with the principal herds.

2.—maintain breeding efficiency of high standard — 96% at this writing.

3.—have no blanks in production or re-production

4.—work with animals fortified with physical qualifications—necessary for economical production of splendid records.

5.—pursue a continuous testing program—effectively.

WE DO HAVE SOME SPLENDID BULL CALVES FOR SALE — WRITE US

MILWAUKEE COUNTY INSTITUTIONS FARMS

E. C. Thompson, Farm Mgr.

Wauwatosa, Wisconsin

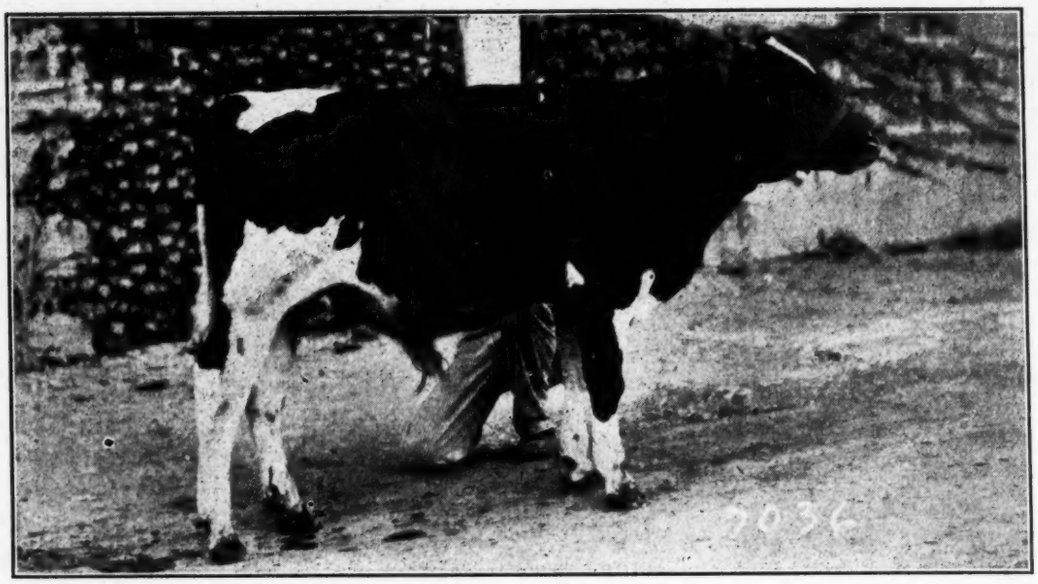

Ear Tag 7036—Born February 23, 1935

Buy This Extraordinary Son of "Peerless"

Two years ago Carnation Peerless was the only bull in the world whose two nearest dams averaged 1,510 pounds of butter from 30,346 pounds of milk (average test 4.4%) in a year.

Last year he was the only bull in the world with a full sister with a record of 1,436.75 pounds of butter and and an average test for the year of 4.7%

Now we announce him to be the only bull in the world with two full sisters each with over 1,000 pounds of butterfat in a year.

His daughters and sons (all youngsters of course are already famous for their uniformily good type and high quality.

This week we offer one (see picture of Ear Tag 7036 above) from a great young daughter of North Star Joe Homestead, she in turn being from an 1,103 pound daughter of Matador Segis Walker.

Now is the time buy this bull. He is reasonable in price. His sire and dam have a great future before them. He is certain to transmit high test, heavy production, good type, great quality, and plenty of size.

Write today for his pedigree.

Carnation Milk Farms

Address:
CARNATION MILK FARMS
1512B Stuart Building
Seattle, Wash.

HOLSTEIN-FRIESIAN WORLD

VOL. XXXII Lacona, N. Y., December 28, 1935 No. 26

Countess Regains Her Laurels

Sets New Lifetime Mark of 9062 Lbs. Fat in 10 Lactations

As briefly announced in our preceding issue, Springbank snow Countess 81871, bred and owned by Springbank Farm, T. R. Dent, owner, Woodstock, Ont., has just completed an R. O. P. record at just 15 years old of 822 lbs. fat from 18,991 lbs. milk, 4.30%, giving her ten consecutive records that total 9,062 lbs. fat from 207,-050 lbs. milk, 4.38%. No other cow of any breed anywhere in the world so far as we know has ever approached this lifetime showing in any number of lactations under official or semi-official supervision. Her records are:

Age	Milk	%	Fat
2y, 3m	17571	4.32	759
3y, 10m	23405	4.14	979
5y, 3m	25521	4.39	1122
6y, 10m	25763	4.37	1125
8y, 4m	24707	4.50	1113
9y, 5m	23926	4.27	1025
11y, 3m	22375	4.58	1024
12y, 6m	18361	4.55	835
13y, 11m	6430	4.01	258
15y, 0m	18991	4.30	822
Total	207050	4.38	9062
Average	20705	4.38	906

No other cow that ever lived has ever made three records above 1,100 lbs. fat, or five above 1,000 lbs. fat, six above 900 lbs. fat or eight above 800 lbs. fat. It will be noted that she has made an outstanding record every year except in her ninth lactation, in 13-year-old form, when she was handicapped by serious illness after dropping twin bulls, neither of which lived, but was kept on test—that is, her milk was weighed and tested for butterfat—in order to keep her lifetime record unbroken. This small record could be omited from her total and she would still be far ahead of any other cow of any breed, the next highest on the list being the University of Nebraska sensation, La Vertex Quantity of U Neb, with ten A. R. records totalling 8,455 lbs. fat, who is the only cow to come within 1,000 lbs. of the lifetime record of Springbank Snow Countess.

In Canadian R. O. P. they have no special subdivision for three times-a-day milking and it is only recently that Canada has adopted to practice of officially recording the number of milkings per day except in the two-time division; but we are informed that Countess has never been milked more than three times-a-day except for a few brief periods early in a few of her lactations. This of course is considerable of a handicap when she is competing with cows that are milked four times-a-day the year around, year after year, and reflects additional credit on this wonder-cow.

Although not a show cow, Springbank Snow Countess is a grand old dairy machine. The accompanying picture was taken when she was 12½ years old, about the time of her eighth freshening. We have been promised a new picture showing her as she looks today at just past 16 years old as soon as the weather up in Woodstock is suitable for live stock photography. She has been officially rated Excellent in Canadian Advanced Registry, which is the second highest rating, and has several Gold Medal daughters, which is the highest rating of all.

Besides the twin sons that died at birth at her ninth calving, Countess has three other sons and six daughters. Her oldest son, Springbank Snow Sylvius 59047 C H B, spent most of his breeding life in the herd of Hon. T. A. Crerar, Clandeboye, Manitoba, where he became an XX sire, with upwards of two dozen good R. O. P. daughters. Her second son, Springbank Aristocrat, now coming five years old, is in service in the Dent herd where his first daughters are reported as milking heavily, one of them hitting 86 lbs. a day as a two-year-old on three-time milking. Her youngest son, Springbank Expectation, just a year old, is a Community Sire owned by the Oxford County Bull Club and is considered a great prospect.

Five of her six daughters have completed one or more R. O. P. records each. Countess and her five R. O. P. daughters have records averaging 829.3 lbs. fat and this dam and five daughters have together made 22 R. O. P. records that average 796.4 lbs. fat from 20,023.2 lbs. milk, average test 3.98%. The five daughters are by four different sires. The highest record daughter is Springbank Abbekerk Snow, sired by Abbekerk Sylvius Lad 13th, with 954 lbs. fat as a four-year-old. Another daughter, Springbank Countess Re-Echo, sired by Highland Re-Echo Sylvius, has a good string of records up to 886 lbs. fat at 4 years old, and her full sister, Springbank Re-Echo Countess, has 632 lbs. fat at nine years old. Her oldest daughter is Springbank Snow Princess, sired by Pioneer Snow Korndyke, with 658 lbs. fat as a two-year-old and one of

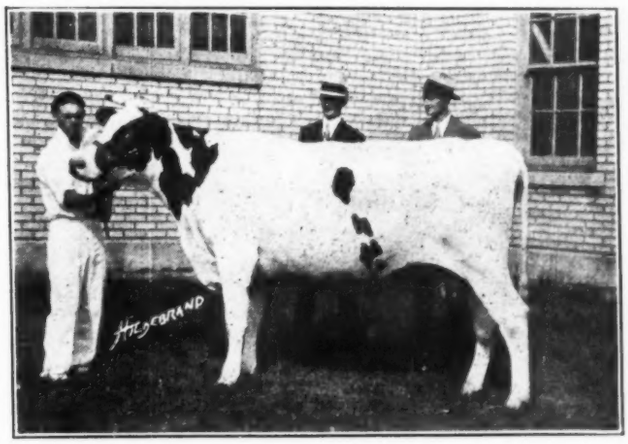

SPRINGBANK COUNTESS FINDERNE

A daughter of Springbank Snow Countess that was sold to Lauxmont Farms, Wrightsville, Pa., where she made a junior four-year-old record in Class B of 720 lbs. fat. The picture taken at the time she was sold in two-year-old form. Tom Dent shown in the center and Bruce Barnard at the halter.

SPRINGBANK SNOW COUNTESS 81871 C H B (At 12½ years old)

Just regained lifetime honors over all breeds with 9062 lbs. fat in ten lactations. Bred and owned by Springbank Farm, T. R. Dent, Owner, Woodstock, Ont.

the younger daughters, Springbank Countess Finderne, sired by Canary Korndyke Finderne, made 657 lbs. fat in the Dent herd as a yearling and was then sold to Lauxmont Farms, Wrightsville, Pa., where she made 720 lbs. fat as a four-year-old. A younger full sister to this last named daughter is Springbank Finderne Countess, who we believe is now on test in the Dent herd as a two-year-old. Several of these older daughters have in turn produced good R. O. P. daughters as well as sons with R. O. P. daughters, so altogether the Countess family seems to be carrying on very satisfactorily.

Springbank Snow Countess is a daughter of Pioneer Snow Korndyke 38320 C H B, one of the most propotent sires ever developed in Canada. He has more than half a hundred R. O. P. daughters, seven of them over 800 lbs. fat and many more just a few pounds under that figure. His entire list of daughters reported to date average 625.6 lbs. fat from 16,814.7 lbs. milk, average test 3.72%, with nearly one-fourth of the records in this average being on two-time milking and the balance mostly on three-time, and 60 per cent of them in heifer form. He is a son of the famous old foundation cow, Calamity Snow Mechthilde (907 lbs. fat), who has a daughter with 992 lbs. fat and a full sister with 887 lbs. fat.

Her dam is Lettice Countess De Kol 52331 C H B, who apparently never was given an opportunity to make an R. O. P. record and who has no other R. O. P. daughters except Countess. She is a granddaughter of Pontiac Hengerveld Calamity Paul, a bull that John Arfmann of New York State bred and sold to Canada over a quarter century ago. She also has some Posch blood on her dam's side.

Springbank Snow Countess is believed to be safe in calf again but of course at her advanced age of 16 years the future is problematical, although those who have seen her lately will tell you that she still looks like a cow in the prime of life. Whether or not she ever makes another R. O. P. record, her lifetime record of 9,062 lbs. fat will probably not be exceeded by any other cow of any breed for some years to come; and it may well be that never again will any cow of any breed make ten officially supervised records that average over 900 lbs. fat.

For purposes of the record, we list below the cows of all breeds that have produced in a lifetime under official or semi-official supervision more than 6,400 lbs. fat and those with more than 200,000 lbs. milk.

THE 6400-LB. FAT PRODUCERS

Name and Breed	No. Rec.	Lbs. Fat
Springbank Snow Countess (Holstein)	10	9062.0
La Vertex Quantity of U Neb (Holstein)	10	8455.4
Brilliant Lassie (Guernsey)	12	7770.9
Sophie 19th of Hood Farm (Jersey)	11	7544.5
Traverse Colantha Walker (Holstein)	9	7525.8
Highfield Colantha Mooie (Holstein)	11	7128.5
Sophie's Emily (Jersey)	9	7030.3
Jacoba's Smoky Maid (Jersey)	9	6498.9
Jean Abbekerk Pontiac (Holstein)	8	6497.0

THE 200,000-LB. MILK PRODUCERS

La Vertex Quantity of U. Neb (Holstein)	10	227,831.8
Springbank Snow Countess (Holstein)	10	207,050.0
Highfield Colantha Mooie (Holstein)	11	205,928.5
Tilly Alcartra (Holstein)	8	201,137.9
Traverse Colantha Walker (Holstein)	9	200,114.9

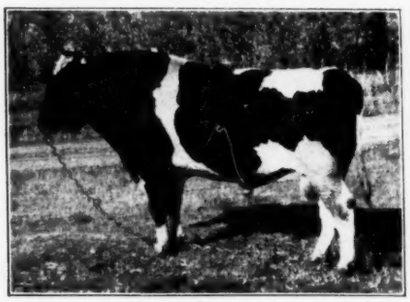

SPRINGBANK SNOW SYLVIUS

Great proven son of Springbank Snow Countess, owned by T. A. Crerar, Clandeboye, Man.

SPRINGBANK EXPECTATION

The youngest son of Springbank Snow Countess, owned by the Oxford County Bull Club.

SPRINGBANK ABBEKERK SNOW

The highest record daughter of Countess with 94 lbs. fat at 4 years. Owned by T. R. Dent.

Making Holstein Sales

By E. M. HASTINGS

IN considering the personnel of the old Breeders' Consignment Sale Company it may be in order to devote a chapter to the outfit with which the writer was connected until the spring of 1909.

The consignments of Stevens Brothers to the sales of the Breeders' Consignment Sale Company usually included animals that contributed to the reputation of the series. One such entry, in the sale of 1911, recorded the first five-figure price realized in public auction when King Segis Pontiac Alcartra, from Stevens Brothers' herd was bought by John Arfmann at $10,000.

Among surviving members of this breeders' sale group, Ward and Ralph Stevens are still widely known by reason of the extent and character of their activities in the breeding and marketing of Holsteins over a long period of time.

WARD STEVENS

Ralph Stevens righly is credited with expert ability as a judge of cattle, though too quiet and lacking in self-assertion ever to seek recognition in this capacity. A careful buyer and a salesman of unusual tact, he fitted to perfection into the Brookside organization. As a boy he lost a leg as the result of an injury to the bone above the knee, but this loss he never permitted himself to regard more seriously than as a handicap to be overcome by energy and agility in the handling of the one crutch with which he always kept up with the crowd. As a youngster at school he played his part in outdoor games and in baseball swung a sure bat. It was not beyond his capacity to follow a trout stream; and in most exercises he was "one of the boys." When Henry Stevens & Sons were operating as a firm, Ralph was usually the traveling companion of his father, and the two walking together or boarding a train presented a combination of "the halt and the blind;" but by those who knew them the two were never so regarded because it was well understood that here was a perfectly capable pair well able to do things and more than equal to the task of making their way in the world.

Ward Stevens, diligent farm manager and busy with the supervision of two farms and a herd of 350 head, still had time for community activities; and this reminds me of an event of neighborhood interest that attracted local attention to the Brookside outfit.

The day of the race has arrived. For some time it had been rumored as a possibility and now on this sunny winter afternoon those who were "next" to the preparations that had been made, told their friends, and sizable groups of eager spectators gathered at points of vantage along the roadway in Liverpool, where the two contestants could be observed as they neared the finish line.

We of the Stevens Brothers-Hastings Company had acquired in a cattle and horse trade a little chestnut mare that appeared capable of considerable speed. The jockey of the concern had proved that the speed was there. Then old Doctor Young, Civil War veteran, long-time practitioner as family physician for a large part of the village, and owner of a horse that had served him well on many a midnight drive and that was supposed to be the best traveler on the road, seemed to think the times demanded a showdown. So the challenge was given and the race arranged for, to be driven on a snow track, with cutters. The take-off was in the vicinity of Moyerdale Farm, on the Liverpool-Syracuse road; and the finish was in Liverpool, near the railway crossing.

And now come the racing steeds, two abreast, neck-and-neck. But the chestnut is gaining and as the foremost outfit sweeps by we catch a fleeting picture of the driver, Ward Stevens, just now the embodiment of dynamic, concentrated energy as he leans forward, tense-faced, serious, lightly plying the whip, urging his willing steed to capacity. Oblivious to everything else, Ward is lending every ounce of his two hundred pounds and every bit of force in his make-up to the immediate, all-important task of winning the race. And the little chestnut has no choice but to come out ahead. The bearded doctor following rides more like a passenger content to let his good horse do all the work, but the fine animal fails for lack of moral support and, of course, loses to the chestnut. My own impression was that Ward could have won with either animal.

But it was with cattle that Ward Stevens made his reputation and it was characteristic that he should have come to typify in the public mind the traditions most closely identified with the development of Brookside Herd. So it happened quite naturally that on a certain occasion in a Holstein meeting, when some one made inquiry regarding an individual seated beside Ward, some such dialogue as this should have ensued:

"Do you know that fellow over there near the corner of the table?"

"O, you mean the man next to King of the Pontiacs?"

"Yes, right there by Ward Stevens."

Upon returning from his trip to Holland with T. A. Mitchell to buy an importation of cattle for the Breeders' Consignment Sale Company, Ward found himself in considerable demand among his townspeople as a public speaker. The literary and study clubs of Lacona and Sandy Creek made the most of the opportunity thus to broaden the local horizon; and, of course, Ward had much of interest to tell not primarily related to Holstein cattle.

(Continued on page 14)

BACK IN THE HORSE AND BUGGY DAYS
Ralph and Ward Stevens with their friend, the late Wing R. Smith, seated (left) with Ralph.

Business at Blossom Hill Farms

By ALLEN N. CRISSEY

BEHIND the scenes at Blossom Hill there is a story which the casual visitor fails to perceive. The attention of visitors quite naturally directs itself to the visible. One is very much taken up with the beautiful surroundings and there is so much to see that few folks get the inspiration for breeding which is to be found in the record of the development of that herd and the aims of its owner. Of course everyone knows that Blossom Hill Farms is owned by Mr. Martin J. Sheridan, Jr.

But to get right to the facts as to what this herd consists of in the way of Holstein blood lines and how it produces. There are about ninety milking cows. The entire herd has been tested in Class "C" or "B" for nearly eight years. Previously semi-official 7-day and year records were made. In recent years the herd has been on strictly twice-a-day milking in the Herd Improvement Registry.

Production has averaged as high as 13,000 lbs. of milk in Class "C" during 1928-29.

Mr. H. W. Norton, Jr., Sup't. of Advanced Registry has recently compiled daughter-dam comparisons on three of the herd sires which is quite an "eye-opener" as to the productive ability of those herd sires through their daughters. The mature equivalent average of 40 daughters of King Echo Pietje 346895 stands at 18,310 lbs. of milk and 590 lbs. of fat. There was an increase of 880 lbs. of milk and 34 lbs. of fat for 26 daughters having dams in the herd.

King Echo Pietje was sired by Avon Pontiac Echo a well-known son of May Echo Sylvia. His dam, Woodcrest Rita Pietje, was an 800-lb. fat granddaughter of Pietje 22d (imported). Mr. Sheridan sold 15 of this bull's daughters for export to South America some years ago. Several others have been Class Leaders and State Leaders.

Blossom Hill Fannie was a National Class Leader in 1927 with 15,341 lbs. of milk and 476 of fat at two years in "C." Blossom Hill Korndyke was National Class Leader in 1929 at 3 years with 20,975 lbs. of milk and 679 lbs. of fat in "B." Numerous daughters of this sire have been State Leaders in Class "C."

Perhaps the greatest "Cow Family" in the herd is that headed by Plumbago Canary Mercedes 2d 206697. She was a great transmitting and producing dam, having quite a list of daughters and granddaughters in the herd. Her own record made at 8 years was 21,500 lbs. of milk and 857 lbs. of fat. She also made two 30-lb. 7-day butter records.

Some of the better daughters of this great cow have records as follows:

Blossom Hill Fritzi—Sr. 4-year-old in 10 months, 16,299.3 lbs. milk and 600.6 lbs. fat.

Blossom Hill Patricia—Sr. 3-year-old in ten months, 15,108 lbs. milk and 501 lbs. fat.

Blossom Hill Yvonne—Sr. 3-year-old in ten months, 14,364 lbs. milk and 505 lbs. fat.

Blossom Hill Adrienne—6 year old in ten months, 13,377 lbs. milk and 489.6 lbs. fat.

The daughter, Blossom Hill Fritzi, was the highest Class B 4-year-old in the country for the year ending March 31, 1930. Another real one is Winnie Vale Korndyke De Kol who in addition to making 34 lbs. butter in 7 days from 861 lbs. of milk later produced 13,800 lbs. of milk and 426 lbs. fat in Class "C" at 14 years of age, which was second highest for cows over 10 years.

Mr. Sheridan's present herd sire, Triune King Valentine, is a proven son of Triune Ormsby Piebe and his 22 daughters in the herd that have completed records have a mature equivalent average of 18,790 pounds of milk and 614 pounds of fat. According to Superintendent Norton, 20 of these daughters that have tested dams show an increase of 960 pounds of milk and 31 pounds of fat, which is certainly very good.

In the office at Blossom Hill you will find a most complete system of records which tell a very interesting story regarding the history of individual cows and "cow families." Incidentally these records are proving Mr. Sheridan's theory that a 3.3% to 3.6% Holstein is, on the average, a larger producer of both milk and fat and is more profitable than the Holstein testing 3.8% to 4%.

"As we look lack over the past," says Mr. Sheridan, "we are forced to admit that we, like the owners of other breeds, have measured the value of sires from a false premise." "I am glad we have at last realized that forced semi-official records on a selected few of most any bull's daughters will dishonestly indicate him to be a good proven sire, and that's why I think well of the program of analyzing herds in Herd Test to obtain a true picture, and not a perverted one, of the actual ability of sires."

Five milk routes owned by Blossom Hill, and developed entirely from the farm, retail between 1,150 and 1,300 quarts of milk daily, the bulk of which is sold, capped, and advertised as "Holstein Milk.". Mr. Sheridan has used quantities of Holstein Milk literature from the Extension office and is a thorough believer in the merits of Holstein milk and the need for protecting the market against prejudice. The 345.6 acres at Blossom Hill are devoted entirely to the breeding of Holstein cattle. This in spite of the fact that you will find about a dozen grade Guernseys which supply milk to those customers who absolutely refuse to take straight Holstein milk. Naturally enough every milkman finds certain customers who cannot be won over to Holstein milk, or who because of certain conditions or ailments require a higher testing milk.

Mr. Sheridan purchased Blossom Hill Farms seventeen years ago and has been a breeder of Holsteins since 1920. His best foundation cow, as indicated by his records of "cow families," was Plumbago Canary Mercedes 2nd purchased with lot of ten head at the Seth Strickland Dispersal. In the same year Mr. Sheridan purchased Rag Apple De Kol Clothilde at the National Dairy Show Sale for $1,050. She likewise proved a good one. The herd now numbers about 150 head.

Mr. Sheridan has served as a director, vice president, or secretary of the State Holstein Association continuously since 1921. He has served long as president of the Hunterdon County Holstein Association, has been Chairman of the New Jersey State Dairy Committee, and is now a member of the New Jersey Council. He is likewise president of The New Jersey Official Grade A Milk Dealers Association, and as a director of The Holstein-Friesian Association of America serves on the Extension Committee.

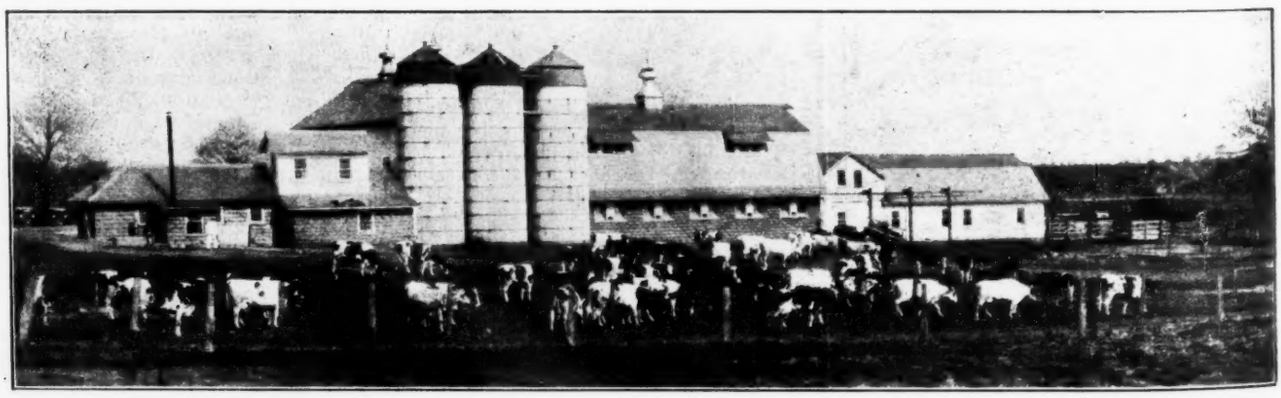

PART OF THE FARM BUILDINGS AND HOLSTEIN HERD AT BLOSSOM HILL

The Candid Camera at the Royal

Photo by Johnny.

(1) The Holtby Trophy winners, Montvic Rag Apple Bonheur and Montvic Champion Abbekerk. Mort Butcher and the clerk are checking up. Judge Charles J. Knoell, Tonawanda, N. Y. in front at the right, in the light hat. (2) Hugh Colson photographs "Bonheur" for **The Farmer**, while Bill Prescott, of **The World** supervises the afternoon milking. (3) W. J. Elgie, former (1932) President of the Association. (4) R. M. (Bob) Holtby, Eastern Ontario Field Man. (5) A. B. Brubacher, popular sale manager. (6) M. S. Prescott (with pipe) **World** editor; Percy Clemons (with cap); Fred Nichols of Osborndale Farm, Derby, Conn., partly concealed behind Franck Bock, Wallkill, N. Y. (7) The judges, Pete Moore and Vere Culver, talk things over in the background, while former President Bill Carr sympathizes with the old gentleman who is adjusting his false teeth. (8) Second Vice President H. W. Parkinson and Director J. D. Gale. (9) Director Tow Dent and Accountant Jack Pocock. (10) L. E. Franklin of **Farmer's Advocate** closes a deal with Marshall Miller while Judge Pete Moore turns his back for a last look at "Bonheur".

HOLSTEIN-FRIESIAN WORLD

"The Newspaper of the Breed"
With Which Are Consolidated
Holstein-Friesian Register ..... Est. 1885
Black and White Record ..... Est. 1916
Published at Lacona, New York, Every Other Saturday
By Holstein-Friesian World, Inc.
M. S. PRESCOTT, Managing Editor
W. A. PRESCOTT, Associate Editor

Subscription price for the United States and Canada $1.00 per year in advance. Foreign subscriptions, $2.50 per year.

The figures following the address on the wrapper of each paper indicate the month and the year to which the subscription is paid and answer the purpose of a receipt. All susbcriptions are discontinued promptly on expiration.

Advertising rates upon application.

News and advertising forms close ten days in advance of date of publication.

December 28, 1935
Future Publication Dates January 11-25, 1936

COMING SALES

January 9—Poughkeepsie, N. Y.—Eastern New York Breeders' Sale, R. Austin Backus, Sale Manager, Mexico, N. Y.
February 19—Waukesha, Wis.—Thomas Saxe Dispersal, under management of W. L. Baird, Waukesha, Wis. and Francis Darcey, Watertown, Wis.
January 22—Earlville, N. Y.—The 68th Earlville Sale, R. Austin Backus, Sale Manager, Mexico, N. Y.
January 25—Des Moines, Iowa—Hargrove & Klonglan Dispersal, Melin-Petersen Co., Sale Managers, 203-A Gorham Bldg., Minneapolis, Minn.
February 20—Earlville, N. Y.—The 69th Earlville Sale, R. Austin Backus, Sale Manager, Mexico, N. Y.
March 18—Earlville, N. Y.—The 70th Earlville Sale, R. Austin Backus, Sale Manager, Mexico, N. Y.
April 15—Earlville, N. Y—The 71st Earlville Sale, R. Austin Backus, Sale Manager, Mexico, N .Y.
May 13-14—Earlville, N. Y.—The 72nd Earlville Sale, R. Austin Backus, Sale Manager, Mexico, N. Y.
May 18—Wrightsville, Pa., at Lauxmont Farms, Royal Brentwood Sale, management of Paul B. Misner, Ellicott City, Md.

COMING EVENTS

January 8—Poughkeepsie, N. Y.—Annual Meeting New York Holstein-Friesian Association.
January 9—Worcester, Mass.—Annual Meeting Massachusetts Holstein-Friesian Association.
January 15—Burlington, Vt.—Annual Meeting Vermont Holstein-Friesian Association.
January 20-24—Harrisburg, Pa.—The 20th Annual Pennsylvania Farm Show, Holsteins judged January 20 by V. S. Culver.
January 21—Harrisburg, Pa.—Annual Meeting Penn. Federation of Holstein-Friesian Clubs.
January 23—Trenton, N. J.—Annual Meeting N. J. Holstein-Friesian Association.
January 24—Richmond, Va., Annual Winter Meeting of Virginia Holstein Club, Paul M. Reaves, secretary.

Happy New Year

FOR Holsteins breeders and livestock people generally, the traditional greeting of the New Year is this time no perfunctory seasonal expression. It reflects an actual condition at the end of a year of improving demand at prices which have advances most encouragingly, and which promise a better year and still further material progress in 1936.

It is the wish of the Holstein-Friesian World that every one of its readers may enjoy in his personal affairs an increase of prosperity and the best of health and happiness. In short—A Happy New Year to you!

Marching Forward

A YEAR ago in our final issue of the year under the title of "Recovery Year Ahead", we had the temerity to predict substantially better business for the Holstein industry in 1935. Now at the year-end, there will be very general agreement that the events of the year have well justified that designation. Public sale prices, a reliable barometer, have advanced by about 30%, along with a 50% increase in number of animals sold, while private sales, particularly of the better animals, have made an even larger advance. Prices of milk and all dairy products have strengthened to a point that makes the picture much more attractive from the practical dairy standpoint, so that there is justification for prices of desirable animals to advance still further. The Holstein milk marketing situation has definitely improved.

During the year just closing, I have had unusual opportunity to observe at first hand the work breeders are doing under a wide variety of conditions. Some 19,600 miles have been covered personally by automobile and over 16,400 miles by train. Herds have been visited to the number of over 150 in 17 States, and two Canadian provinces. This total does not include the figures for other members of the World staff. In addition, correspondence has been voluminous. My very definite impression, after this wide survey, is that our breeders are greatly improved in morale. They are optimistic over the future of the industry and are carrying on their various programs with renewed interest and energy.

This is definitely reflected in the 50% increase in number of herds now enrolled in the Herd Test, the maintenance of Advanced Registry testing on an increasing scale; a 30% increase in volume of advertising carried by this publication during the year; a 45% increase in the World subscription list; a definite shortage of enough good bulls of serviceable age to meet the market demands, and, finally, a real scarcity of desirable surplus females. There appear to be many more breeders in the market for a few good ones than there are who have surplus to offer. Eradication and control programs on Bang's Disease and Mastitis have contributed to this condition, and there has been a sound tendency on the part of many breeders to take advantage of high beef prices and the improved market for what might be called commercial dairy animals in the pure bred ranks to sell from the bottom side of the herd. There has not been quite a wide enough spread between valuations of really good animals and the common sort, but it appears that this spread is widening, and we look for it to increase rather materially during the year ahead.

It is still a favorable time to lay foundations for high class herds, and we look for renewed activity in this direction if general business makes the continued recovery now anticipated.

We wish to take this opportunity to thank our many friends throughout the industry who have continued to extend their loyal support through the purchase of advertising space, furnishing news from their localities which has been of invaluable assistance in keeping our columns bright and newsy; and who have given subscription support so necessary to the success of the publication. We have attempted most sincerely to merit your continued support through presentation of a paper worthy in some degree of the breed in which we are all interested. We pledge our best efforts to try to merit your continued confidence and patronage in the future.

M. S. P.

Congratulations to Countess

FEATURED in this issue is the report of the tenth record for the famous Canadian Holstein, Springbank Snow Countess with the phenomenal total of 9,062 lbs. fat—the highest live-time production of butterfat ever recorded for any cow of any age or breed anywhere in the known world. Temporarily passed by the great Nebraska Holstein, La Vertex Quantity of U Neb, as announced in our issue of November 16, Countess regains the crown with a comfortable margin to spare, and both cows are far ahead of the best achievement for any other breed.

Our congratulations are extended to Countess, for the contribution she has made to breed and dairy history, and to her genial owner and breeder, Mr. T. R. Dent, Springbank Farm, Woodstock, Ont. Breeders who have made records as high as 900 lbs. fat in a year on 3-time milking, will have a keener appreciation of what it really means to have a cow start out as a two-year-old and average above this figure for ten consecutive lactations. Only a real super-cow, properly fed and cared for, and likewise attended by the best of good luck throughout such a life time, could accomplish such a result. It is a fitting climax to a year of sensational performance for our breed.

Rural Buying Helps Business

INCREASED rural buying has made a very material contribution to the upturn in general business this past year, according to figures just released by the U. S. Department of Agriculture. From the bottom of the depression, farm cash income has advanced 86% and rural retail sales 93%, this increase in rural purchasing power

contributing to about 40% of the industrial improvement. The total of money income, other than agriculture, has risen 25% and city retail sales have risen 33%. Figures for 1935, of course, are not yet complete, but the Department estimates a further increase of over $2,000,000,000 in retail sales for this year, of which sales in rural communities account for $1,100,000,000, or 55% of the increased volume to a total of about $6,900,000,000.

These are rather staggering figures but they do serve to show that the agricultural industry is forging ahead along recovery lines more rapidly than is business as a whole. The business of the large mail order houses substantiates these conclusions. It all has its effect on the forecast of better business for breeders of purebred Holstein cattle in the year ahead, and should be of material interest likewise to commercial concerns serving Agricultural America in developing their merchandising programs.

Adjusting Records

PROF. WILLARD of Wyoming, has made some computations from their own herd records illustrating the effect which the dry period before freshening has upon the production for the succeeding lactation. In the article appearing this week he raises the question as to the possible need for developing a factor to reflect this situation in adjusting records for comparison.

Personally we regard the whole program of adjusting records in the light of an evil that is probably necessary in the present development of our breed records. At best the procedure is fraught with much danger of proving misleading, an opinion that is strengthened by the data from Prof. Willard. For individual cows the system is worse than useless; for a half dozen daughters of a sire it may tell a story entirely contrary to the facts; on large numbers of cows it may be an aproximation. We shall welcome the time when such comparisons may be available in sufficient numbers to that dams' and daughters' records may be compared at the same age and under similar conditions, without recourse to adjustment factors in any way.

Sale Review Next Time

FOR our first issue of the new year, we are planning to present a summary and review of the public auction sales of our breed during 1935. We are glad to be able to say that it will make much more pleasing reading than the similar annual reports of the past several years. We take occasion to call attention to it here because we want you to be sure not to miss it. It tells a story of progress that is most gratifying with its promise of still better things for the year ahead.

The Cover

ST. OLAF PRIDE JEWEL 1123431 closed her test on November 15th and is credited with 30,542.4 lbs. milk, average per cent 3.3 and 1,018.3 lbs. fat in 365 days, tested in Classification A. She freshened at the age of 8 years, 3 months, 10 days. Her sire is the great proven sire, St. Olaf Ormsby Sensation 346641 and her dam is Jewel Dora Pontiac 2d 509618, with two records over 757 lbs. fat. She was bred by St. Olaf College, Northfield, Minnesota, and is now owned by E. H. Maytag, Newton, Iowa. At the age of 2 years, 5 months, 7 days, she produced 18,021.7 lbs. milk, average per cent fat 3.1 and 566.4 lbs. fat in 365 days and at 3 years, 9 months, 1 day of age, she was credited with 23,243.7 lbs. milk, 3.3 per cent fat and 764.7 lbs. fat in 365 days. Then at the age of 5 years, 5 months, 19 days, she produced 25,364.5 lbs. milk, average per cent 3.0 and 770.8 lbs. fat in 365 days and qualified for a ten-months' record, also, carrying calf 166 days of the test. Tested again at the age of 6 years, 7 months, 19 days, she produced 27,775.5 lbs. milk, average per cent 3.3 and 927.8 lbs. fat in 365 days. All her records were made in Classification A. During the lactation period just completed, she had 17 official test periods of which one was a retest and three were check tests, one conducted by a supervisor from Wisconsin. Her production of 1,018.3 lbs. fat makes her the 230th Holstein-Friesian cow to produce more than 1,000 lbs. fat in a year and she is also the 160th cow to produce more than 30,000 lbs. milk in a year. She stands 5th for milk among cows tested for five consecutive years for the United States and 13th for fat, the total for her five lactations being 124,947.8 lbs. milk and 4,048 lbs. fat.

The attractive photograph of this grand cow appearing on our front cover this issue was taken by Mel Campbell, manager of Maytag Dairy Farms, and gives a good idea of her splendid conformation. If further evidence of her type is needed, we might add that she was a money cow at Waterloo both in 1934 and 1935, both times showing near the end of her lactation.

She is a sister to Lashbrook Pearl Ormsby, famous foundation matron at Dunloggin, both being sired by St. Olaf Ormsby Sensation, one of the greatest transmitting sons of Ormsby Sensation.

St. Olaf Pride Jewel is the fifth 1,000-lb. fat producer developed during the past two or three years by Maytag Dairy Farms, who report that she is due again in March by DeCreamCo Calamity Posch.

The Round Table

Where WORLD readers are invited to discuss the problems of the Holstein industry.
The WORLD assumes no responsibility for the views of its correspondents in this department.

AGREES WITH FRANK DECKER

Editor, Holstein-Friesian World:

In your Round Table, I saw a letter by Mr. Frank N. Decker, on giving the red and white cow milk and premium over black and whites, and that is some different than it is in the milk shed covered by the Boston market, or, at least, the cooperative called the Consolidated Dairys that have a few plans in this county. Their standard is based on three seven (3.7%) test and they only pay two and one-half cents a point for the fat above that test, and the Jersey and Guernsey men are up in arms about it for their neighbor going to New York plans get four cents.

In my mind this is all caused by such blunders by the milk companies as Mr. Decker tells about.

Vermont ships most of its milk to Boston and more of its cows are the yellow skinned type, especially on the east side.

I have been told the same condition exists in the Washington and Baltimore markets where they have got the test too high.

Another angle to this high test cry is where is the country going to get its veal if every farmer turns to yellow skins for their calves will not make good veal as a rule, being too small and sure don't bring much as bobs. Average weight at birth is under 70 lbs. We have both Holsteins and Jerseys and the most we ever got for a Jersey bob was three dollars and from that down to fifty cents. Today, we sold twin Holstein calves a week old for $11, and most all of our Holstein calves weigh on an average of 100 lbs. I had a pair last summer we sold one week old for $20—some difference for the Jerseys.

James O. Phillips.

Middlebury, Vt.

Influence of Dry Period

IN adjusting milk and butterfat records to ascertain the merits of Holstein sires a wide range in records is noticeable in the same individual and an interest is immediately aroused as to a possible cause for this variation. Differences in adjusted records of the same individual are usually taken as a matter of course and the statement has been made that all of the adjusted records of all the daughters and dams should be considered in establishing the most reliable sire indices.

The use of adjustment factors is intended to make for uniformity of yearly records of individual cows by the elimination of the variations due to age, number of daily milkings and time of breeding. Some factors not considered are length of dry period previous to the test year, quality of the feed, and the individuality of the cows. That the length of dry period combined with the number of days between calvings previous to the test period may be of some consequence in the adjustment of records, has come to our attention while analyzing the records made by Holstein cows in the University of Wyoming herd.

Two cows in the herd had records covering seven lactations. The adjusted records for the sixth and seventh lactations were on a yearly average 123 and 229 pounds of fat more than the average of the first five lactations or an increase of 26 and 56 per cent. When these larger records were made, the cows were nine and ten years of age. The records are summarized in Table 1.

TABLE I
Comparison of Adjusted Yearly Fat Records of Two Holstein Cows

Lactation	Adjusted yearly fat record Zella Lbs.	Snowdrop Lbs.
Ave. first 5	468	409
Ave. 6th and 7th	591	638
Difference	123	229

Investigation of the time of breeding of these cows showed that during their 5th lactation both failed to conceive for an unusually long period. Consequently both cows had a long dry period, and the extended time between calvings allowed for the building of body reserves. Not only did this rest period help to increase production in the immediate subsequent lactation, but the effects were carried over through the next lactation period. Note should be taken in Table 2 of the reversion to the average time between calvings previous to the 6th lactation and its apparent slight effect upon the record following it. Both cows are now on their 8th lactation and to date are milking well up to their two previous lactations.

TABLE II
Influence of Previous Dry Periods and Time Between Calvings on Adjusted Yearly Fat Records of Two Holstein Cows

	Previous Dry Period		Previous time between calvings		Adjusted yearly fat records	
Lactation	Zella Days	Snow-drop Days	Zella Days	Snow-drop Days	Zella Lbs.	Snow-drop Lbs.
Ave. 1st 5	97	58	360	377	468	409
Ave. 6th	400	145	633	510	583	652
Ave. 7th	116	113	379	378	599	623

Holstein breeders might be interested in knowing that the cow Snowdrop referred to, is Lashbrook Snowdrop Ormsby 979533, a daughter of St. Olaf Ormsby Sensation. The full name of Zella is Zella Rose Sylvia 1089293, a strongly bred May Echo Sylvia, purchased from Hunter Brothers of Northfield, Minnesota, in 1926.

H. S. Willard, University of Wyoming, Laramie.

Making Holstein Sales

(Continued from page 9)

An interesting visitor, blessed with a natural sense of humor, Ward is always good company. The years have brought reverses and family bereavement with some impairment of health, but he carries on with such capability as was manifest in his work as judge of Holsteins a year ago at N. Y. State Fair and later as judge at the winter show at Harrisburg.

Ward is interested in a farm stocked with Holsteins and occupied by his younger son, Fred, situated a few miles from his Liverpool residence, and nearly every day finds him there working among the cattle. Ward has a long-established reputation among live stock men as an expert cattle feeder. This is a gift distinguishing the natural caretaker who seems to know by intuition the needs of the animals in his charge. There are a good many of us who know a few things about cattle but only now and then do we find a man who really knows cattle. Such a man is Ward Stevens whose life work has had to do mainly with the breeding and feeding of pure bred Holsteins of outstanding quality. Incidentally, Ward instituted an important and much-needed improvement in registration methods when he submitted a resolution resulting in the by-law of the Holstein-Friesian Association calling for color diagrams on registry certificates, thus putting into effect a readier and more positive means of identification than was possible with the old form of certificate which carried only a verbal description of color-markings.

It was some years after my withdrawal from the Stevens Brothers-Hastings Company to engage in the pedigree and public sale business that Stevens Brothers became conspicuous in the public sale activities of the Liverpool Sale and Pedigree Company, for which organization the Stevens Brothers office served as headquarters. As sponsors of this company they staged frequent consignment sales in the newly erected Syracuse Sale Pavilion in the edge of Liverpool which was favorably situated for their use.

Meanwhile, King of the Pontiacs and his growing list of record daughters were making Holstein history in Brookside Herd and when in 1917 Stevens Brothers dispersed the herd in public sale, its 309 members attained the unprecedented dispersal sale total of $242,665.00, an average of $785,—this without any of the extravagant individual prices that appeared in later Holstein sales. King of the Pontiacs at $10,500.00 was the highest priced animal sold, but if he had been younger in years it is probable that he would have commanded a figure more nearly approaching the high prices realized in later sale events. This outstanding sire was bought by N. W. Salmon of Glenfield, N. Y., who immediately turned him over to Winterthur, Allamuchy and Tranquillity Farms at a resale price understood to have been $15,000. In this dispersal 72 daughters of King of the Pontiacs averaged $1,241.00.

Brookside Herd in its dispersal achieved a triumph the most spectacular and extraordinary ever attained in any Holstein establishment. This dramatic sale marked the high tide in the fortunes of the two brothers whose united efforts from young manhood to middle age had contributed largely to the development of the Holstein breed in America during these eventful years.

Youngquist—Massar

Announcement is made of the marriage on November 2 of Iver Walfred Youngquist, President of the Washington Holstein-Friesian Association, and Miss Marjorie Massar, daughter of Mrs. John Massar, who is owner of extensive lumber interests in the state of Washington which her daughter has been assisting her in managing since the death of Mr. Massar a few years ago. "Ham" Mathiesen writes that Iver has long been considered one of Washington's most eligible bachelors and that Mrs. Youngquist is one of the most beautiful brides in the Northwest. The honeymoon was spent in California, where they called on several of Holstein families of that state.

SHORT COURSES AT V. P. I.

The Virginia Polytechnic Institute, Blacksburg, Va., announces their annual February Short Courses in dairying. The cow testers' course will be given from February 3 to 21. A special 4-day program is being arranged for the Dairy Farmers' Conference Week for February 18 to 21, and will include dairy breeding work, dairy cattle feeding, and other topics. Also Ice Cream and Butter Making courses will be given concurrently with the production courses.

University of Tennessee, Knoxville, announces its annual Dairy Short Course for one week, February 10 to 15, inclusive. Short courses will be given in dairy manufacturing, which includes butter, cheese, ice cream and milk; selling dairy products; dairy farming—barns and equipment, heredity, electrification, care and feeding, marketing; human nutrition and health—health officials, dairy inspectors, home economic workers; vocational for high school agricultural teachers. Exhibits will cover U. S. Government exhibits, moving pictures, new milking parlor dairy barn, visit to dairy manufacturing plant, demonstrations of electric equipment for farms and dairy manufacturing plants.

"The cattle market is most encouraging around here right now. There are more farmers looking for cattle than I have ever seen before, but, of course, they will want to buy them right. Good grades are bringing $75 or better. Haven't seen many pure breds move at private treaty but the breeders are talking bigger money."

G. R. Melin.

Minneapolis, Minn.

NEW STATE LEADERS IN REPORT NO. 8
Yearly Division

		Milk	%	Fat
Connecticut				
Bridgeport Hengerveld Berks 1562477 Dept. of Public Welfare, Bridgeport, Conn.	C2-9-0	12464.5	3.7	462.5
Maryland				
New Year Belle 1314189 J. Natwick, Ellicott City, Md.	B5-8-5	24246.3	4.3	1038.9
Carnation Superior Gluck 1502823 H. O. Norris, Annapolis, Md.	B3-4-7	22622.0	3.1	690.3
Wisconsin				
Oostie Inkarnation Home. 1587283 A. C. Oosterhuis, Oconomowoc, Wis.	C3-1-29	17632.7	3.4	593.3

TWO FOR CARNATION PRINCE

Notice has just come from Supt. Norton of two 1,000-lb. fat daughters for Carnation Prince 524270, both bred and developed at Carnation Milk Farms, Seattle, Wash., both with over 1,050 lbs. fat and both over 30,000 lbs. milk. This sire is a son of Carnation Walker Hazelwood, American Champion heifer under full age with 1,198.9 lbs. fat at 4½ years, the highest record daughter of Segis Walker Matador. His sire is the twice All-American bull, Sir Romeo Mildred Colantha, who seems to have made a specialty of siring great sons. Carnation Prince is a 75 per cent brother to Sir Romeo Mildred Colantha 6th, famous proven sire at Colony Farm, and is a paternal brother to Carnation Romeo Posch, another good Colony Farm sire and to Carnation Romeo De Kol, who is making a great record at Tranquille Sanatorium in British Columbia. Another Romeo bull, Bell Farm Successor, was one of the principal foundation sires at Wait Farms in New York State and others have made good in other herds in various parts of North America.

The official preliminary notice from Supt. Norton in regard to these two daughters of Carnation Prince follows:

Carnation Princess Beauty 1421701

Carnation Princess Beauty 1421701 closed her test on November 16 and is credited with 32,125.2 lbs milk, average per cent 3.3 and 1,056.8 lbs. fat in 365 days, tested in Classification A. She freshened at the age of 5 years, 2 months, 20 days. Her sire is Carnation Prince 524270 and her dam is Carnation Ormsby Segis Beauty 1203395. She was bred and is owned by Carnation Milk Farms, Seattle, Washington. During the lactation just completed, she had twelve official test periods of which two were check tests conducted by supervisors from Oregon. Her production of 1,056.8 lbs. fat makes her the 231st Holstein-Friesian cow to produce more than 1,000 lbs. fat in a year and she is also the 161st cow of the breed to produce more than 30,000 lbs. milk in a year. Her dam, Carnation Ormsby Segis Beauty 1203395, has a record of 30,154.8 lbs. milk, average per cent 4.0 and 1,191.7 lbs. fat in 365 days, tested in Classification A. This is the fifth 1,000-lb. daughter-dam combination for the breed in this country and the third to be developed at Carnation.

Carnation Princess Cinderella 1349937

Carnation Princess Cinderella 1349937 closed her test on November 11th and is credited with 30,511.7 lbs. milk, average per cent 3.5 and 1,069.0 lbs. fat in 365 days, tested in Classification A. She freshened at the age of 5 years, 8 months, 5 days. Her sire is Carnation Prince 524270 and her dam is Carnation Inka Cinderella 1165181. She was bred and is owned by Carnation Milk Farms, Seattle, Washington. At the age of 2 years, 3 months, 27 days, she was credited with 16,233.7 lbs. milk, average per cent 3.4 and 557.1 lbs. fat in 365 days, tested in Classification B. During the lactation just completed, she had 16 official test periods of which three were retests and two were check tests conducted by a supervisor from Oregon. Her production of 1,069.0 lbs. fat makes her the 232nd Holstein-Friesian cow to produce more than 1,000 lbs. fat and she is also the 162nd cow on our list to produce more than 30,000 lbs. milk in a year.

It will be noted that one of these new 1,000-lb. fat producers is from a daughter of Matador Segis Ormsby and the other from a daughter of Sir Inka May, these being the first 1,000-lb. fat granddaughters for these two Carnation senior sires.

The two records bring Carnation's total of 1,000-lb. fat producers to 29, of which 20 were bred at Carnation, and they also give Carnation a total of 37 producers of 30,000 lbs. milk.

Clover Heights Farm, Pittsford, N. Y., reports the sale of the bull calf, Clover Heights Ormsby Segis to Harold Smith, North Rose, N. Y. The calf is a good show prospect for next year and is a son of Clover Heights Don Segis Veeman from Clover Heights Bess Ormsby, a daughter of Burke of the Bess Burkes that is headed for 800 lbs. fat on A. R. test this year. An older full brother is Clover Heights Don Burke, who is in service at the New York State Experiment Station at Geneva, and who will be remembered as the third prize two-year-old at New York State Fair this fall.

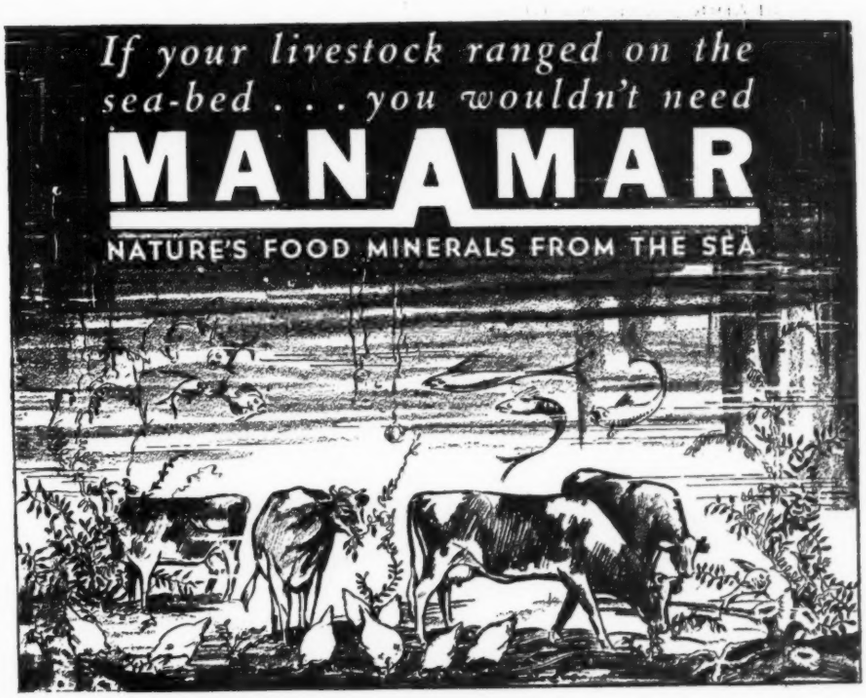

CALVING TROUBLES *Reduced*

When You Use Feeds MIXED with MANAMAR

Retained Afterbirth can often be prevented. Cows can be kept in better condition and usually returned to production promptly. The means is a good Fitting Ration mixed with ManAmar.

ManAmar comes from the sea, Nature's one great reservoir, rich in all known elements. It supplies the essential food minerals frequently found lacking in land grains, ManAmar in the ration provides ample quantities of all essential minerals in body-soluble, easily assimilated form.

Here's a typical field report

About a year ago Mr. Bushey, a prominent dairyman of Milan, N.H., had been having trouble with shy breeding and retained placenta. Having heard that ManAmar Ration had corrected this trouble in other herds he started using it. Now he credits ManAmar Ration for having eliminated retained afterbirth and shy breeding. He also reports his cows in the finest milking condition and producing the best calves ever. He states he will continue to use ManAmar Ration 100%.

Ask your dealer for feeds mixed with ManAmar. A new booklet, "The New Way to Feed Minerals" sets forth the proof of ManAmar superiorities. If you think ManAmar is too good to be true, this booklet will remove your doubts. Write for it *today*.

PHILIP R. PARK, INC. *Dept.* 27 612 SO. DEARBORN, CHICAGO, ILL.

MANUFACTURING PLANT: SAN PEDRO, CALIF. 116

• BODY SOLUBLE • EFFICIENTLY ASSIMILATED •

★ INSIST ON MANAMAR IN YOUR FEEDS ★

NEWS *of the* TRADE

Elmwood Farms, Deerfield, Ill., report the sale of a double grandson of King Bessie to T. B. Couser, Montgomery, N. Y. He is known as King Bessie Plus 18th and is a son of Plus Bessie Ormsby Canary Korndyke, one of the good two-year-old daughters of King Bessie from the great old foundation cow, Fairlawn Segis Canary Lass. Mr. Couser bought this bull as a baby calf and expects a big increase in his value by the time he is ready for use, as he comes from one of the best Elmwood families.

A LEADING KANSAS HERD

"One of the leading herds in Kansas is owned by Collins, Sewall and Bechtelheimer of Sabetha, Kansas, the herd being located 6½ miles south of Fairview, Kansas. These cattle are descendants of the three famous herd sires: Vanderkamp Segis Pontiac, who had ten daughters with 365-day records from 637 pounds to 1,142 pounds of butter, all in heifer form; U. S. Ormsby Akkrunner Skylark, who is a grandson of the former World's Champion producer, Duchess Skylark Ormsby; and Marathon Bess Burke 3d, whose sire is Marathon Bess Burke, and whose dam Bess Johanna Pietertje Mercedes, has a record at 4½ years of 1,239 pounds of butter, his daughters have all been persistingly high producers.

"The younger cows are daughters of a son of Carnation Inka Matador, All-American Senior Yearling bull, and junior champion at the National in 1929, and the heifers are daughters of a grandson of Carnation Matador Masterpiece, the grand champion bull at the National in 1935, and All-American aged bull.

"This herd has been in D. H. I. A. for several years and was high herd in the Brown-Doniphan-Nemaha Association for the year 1934-5, with 12,857 pounds of milk and 459.5 pounds of fat. Only two herds in Kansas as large as this have made a higher record. For the last three years this herd averaged 413 pounds of fat, no cow milked but twice daily. These last three years the herd has been under the management of Mr. and Mrs. Harvey Bechtelheimer, who live on the farm near Fairview, co-partners with A. J. Collins and G. R. Sewell, who live at Sabetha. Mr. Collins is one of the oldest breeders in the State.

"This is one of the first herds in this vicinity to take the test for Bang's disease, and showed no reactors."

Quon-quont Stock Farm, Whately, Mass., sends us the accompanying picture of Quonquont Janice Modest, who will be remembered as second prize heifer calf at Eastern States 1934 and second again at the same show as a senior yearling this past fall, and who is now just fresh in two-year-old form and reported as milking 60 lbs. a day. She is a daughter of Quonquont Sir Modest, which makes her a half sister to the Reserve All-American junior yearling of 1932. Harvey Sinclair, Herd Superintendent at Quon-quont, reports that the eight daughters of her sire now on test in their herd have averaged well over the 4% mark thus far.

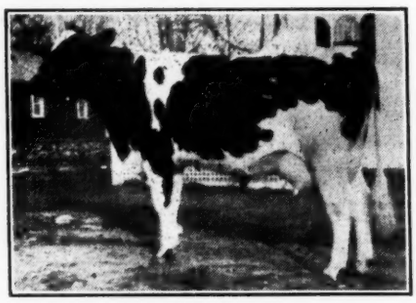

QUONQUONT JANICE MODEST
Prize winning daughter of Quonquont Sir Modest just fresh and milking heavily at Quonquont Stock Farm

Kingsford Farms, Oswego, N. Y., send us a list of the eight A. R. records completed in their herd during the past year, all in Class B. The entire herd was run in Herd Improvement Registry, mostly in Class C, but these eight were also run in A. R. work in Class B, resulting in two records above 900 lbs. fat, a third above 800 lbs. fat and the balance all from 632 to 678 lbs. fat, with an average for the eight of 741.1 lbs. fat from 22,426.4 lbs. milk. Heading the list is Kingsford Ormsby Pontiac Bodora, with 921.9 lbs. fat from 25,962.2 lbs. milk, calving within a month after the close of her year to qualify for a 305-day record also. Another is Kingsford Admiration Veeman, with 910.1 lbs. fat from 25,521.4 lbs. milk. The leader for milk is Kingsford Admiration Burke, with 29,689.1 lbs. milk containing 834.2 lbs. fat. Kingsford Farms thus becomes the only Holstein establishment in New York State to develop two 900-lb. fat producers in Class B or three above 800 lbs. fat in this classification. All three were of their own breeding as were three of the other five won this fine list of record-makers.

Maytag Dairy Farms, Newton, Iowa, report the sale of an excellent bull calf to J. G. Robertson & Sons, well known Iowa breeders at Long Grove, near Davenport, who selected Sir Posch Ormsby Inka Pontiac, a son of DeCreamCo Calamity Posch from a good A. R. daughter of Prince Ormsby Inka May. This calf, who will be a year old on New Years Day, is a full brother to the top bull at the Iowa State Sale of 1934 and his dam milked up to 95 lbs. a day as a four-year-old last spring.

Lester B. Gifford, Pierre, South Dakota, sends us this unposed snapshot of his herd sire, Prince Laura Pride, now 2½ years old. He is sired by a proved son of Pride of Sir Piets, and is from an A. R. daughter of Redfield Segis Laura Piebe Lad. Mr. Gifford writes that this bull has eight paternal sisters with Herd Test records from 501 to 794 lbs. fat as heifers in Class B, three of them having 718, 784 and 794 lbs. fat, respectively, all from over 21,000 lbs. milk. Mr. Gifford has four sisters to this bull that will freshen with first calf this winter and he is looking for fine production from them. He also reports that the grand champion female at South Dakota State Fair this fall was out of a twin sister to the dam of Prince Laura Pride.

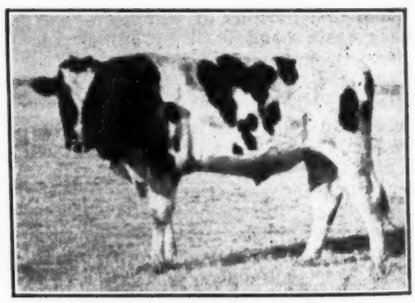

PRINCE LAURA PRIDE
Heading the herd of Lester B. Gifford, Pierre, S. D.

Virginia Holstein Club plans to hold its annual winter meeting in connection with the State Dairymen's Association meeting in Richmond on January 24. The program will feature the movie film of the Seattle convention made by Dr. Franklin N. Strickland, which is attracting so much interest wherever shown.

E. E. Freeman, Modesto, Calif., reports a brisk trade in bulls this fall to all parts of California, two going to the Stevenson Land Company, in which Lieutenant Governor Hatfield is interested; two to El Solyo Ranch at Vernalis and one each to W. S. Montgomery of Lockford, Mr. Kimmey of Modesto, Lyons Bros. of

THE HERD OF COLLINS, SEWELL & BECHTELHEIMER, SABETHA, KANSAS
With a three-year average of 413 lbs. fat in D. H. I. A. on strictly two-time milking. last year's average 459.5 lbs. fat.

Castorville, A. J. Lawrence of Turlock, W. P. Roduner of Mercer and Antone Mello of Turlock. A choice heifer calf whose two nearest dams average over 790 lbs. fat and sired by King Triune Supreme Rose was sold to Kidd Bros. of Modesto, who had built up a fine herd of around 100 Holsteins from a foundation of just a few cows. These enthusiastic Holstein breeders will likely be heard from later.

Wimbledon Farms, Annapolis, Md., report the sale of an outstanding son of the perennial All-American, Wimbledon Dean Marathon, to C. Clifton Viers, Rockville, Md. The dam is none other than Aaggie Tweede De Kol Merecedes with 30,689.3 lbs. milk containing 992.5 lbs. fat, one of the great foundation cows purchased some years ago by Wimbledon from Wisconsin Board of Control. Mr. Viers has one of the larger Holstein herds in his section of the state and maintains an excellent herd average which this richly bred young bull will be expected to maintain or improve.

Baker Farm, Exeter, N. H., reports the sale of the two-year-old bull, Baker Farm Dole, to A. U. Vignault, Whittier's Birthplace, Haverhill, Mass. Dole is a maternal brother to the Baker Farm Bonus, grand champion bull at New York State Fair last fall, and the two showed together there as Produce, winning second prize. Mr. Vignault is a good judge of cattle and has the right idea of the management thereof and is also a good caretaker. Baker Farm Dole should help him build a herd with the type, udders and production that he is seeking.

LIFETIMER

Yankee Blanche Colantha 907096 has made a splendid record for lifetime production and apparently still has some good years ahead of her. bred and owned by G. S. Cowles & Son, Ashville, N. Y., she was entered in the West Chautauqua Dairy Herd Improvement Association on December 1, 1926, at the age of 2 years, 8 months and in the nine calendar years thereafter she produced a total of 126,361 lbs. milk containing 4,516.8 lbs. fat. During this entire nine-year period she was milked only twice-a-day except for nine months, when she had the benefit of three-time milking.

The above figures are sent us by Milton D. Cole, tester for the West Chautauqua Association, who writes that the old cow, now coming thirteen years old, is due to calve again in a few months to the service of Dad Boast Best Segis Kimpre 614240, one of the principal herd sires in the Cowles herd and a son of the famous "Dad."

She has three daughters of milking age, all with very good records, two young daughters yet to freshen and three living sons. She was sired by the great proven sire, King Veeman Colantha Yankee 359960 and her dam is Colantha Lefa May 253998, one of the old brood cows in the early history of the Cowles herd.

YANKEE BLANCHE COLANTHA
Produced 126,361 lbs. milk, 4,516.8 lbs. fat in nine calendar years in C. T. A. Bred and owned by G. S. Cowles & Son, Ashville, N. Y.

EARLVILLE SPRING SCHEDULE

Sale Manager, R. Austin Backus, Mexico, N. Y. has just announced his schedule of Earlville Sales for the next five months, with one-day sales to be held in January, February, March and April and a two-day event in May. As the May sale is the 72nd in this notable sale series it is likely that a big "Diamond Jubilee Earlville" will be held some time during the summer or early fall, if these sales continue on a monthly basis. Mr. Backus writes that these dates were selected after a conference with his auctioneer, Walter Andrews, who has sold all the Earlville Sales of the year just passed. The dates will be found in our sale calendar on the Editorial Page of this issue.

No doubt after the holiday we will hear many tales about the gal that got away.—Exchange.

Stray not from the straight and narrow path, or you'll get snow in your shoes.—Ski-U-Mah.

What is more desirable than a smooth-coated, strong-backed, rapid-growing calf?

There is no better way to give calves and young stock a good start in life than through the use of CLO-TRATE Vitamin A and D Concentrate in skim milk and calf feed.

All calves need plenty of Vitamins A and D. Nothing takes their place. CLO-TRATE, made under U. S. Patent No. 1,984,858, supplies these two essentials in concentrated form. It will produce the following results in your calves:

- Promote growth and general health.
- Improve appearance—smoother coat and clear eye
- Help resist infection such as colds and eye troubles
- Stimulate appetite
- Prevent rickets—make stronger bones
- Insure better spring of ribs and larger barrel
- Assist better assimilation of minerals

Start giving your calves CLO-TRATE as soon as they are taken from the cow. Add 1 teaspoonful to the skim milk for the first two weeks and gradually increase to 2 tablespoonfuls. Change to calf meal as early as possible so that at four weeks of age the calf is receiving feed containing 5 lbs. of CLO-TRATE per ton.

This is a profit making program. See your feed dealer and start now with CLO-TRATE.

Health Products Corporation

Animal Husbandry Department

Chicago Newark, N. J. San Francisco

CLO-TRATE FOR POULTRY AND LIVE STOCK CONCENTRATED IN VITAMINS A—D THE CONCENTRATED COD LIVER OIL

CLO-TRATED FEEDS ARE MORE DEPENDABLE

New York State's Greatest

65 Carefully Selected

THURSDAY, JANUARY 9

Don't Miss This Great Sale

LOCATION OF SALE

Sale will be held in the heated building known as the Corregated Rubber Factory, located north side of Poughkeepsie, out Violet Avenue, one-fourth mile from the City Line on Route 9-F.

SELECTION OF CATTLE

Offerings personally selected by a committee appointed by the President of the State Association, working with the Sale Manager.

CONSIGNORS

Selections made to date from the following herds:

Gordon S. V. Andrews, Lagrangeville, N. Y.
E. J. Chaffee & Son, Wassaic, N. Y.
M. S. Conner, Amenia, N. Y.
Jesse Deyo, New Paltz, N. Y.
Frank Bros., Poughkeepsie, N. Y.
Graymoor Farms, Garrison, N. Y.
Lincolndale Agricultural School, Lincolndale, N. Y.
Eugene Ham, Verbank, N. Y.
B. H. Decker, Wallkill, N. Y.
Montefiore Hospital County Sanitorium, Bedford Hills, N. Y.
Ralph R. Smith, Poughkeepsie, N. Y.
B. L. Tucker, Wallkill, N. Y.
H. C. Winans, Pine Plains, N. Y.
H. H. Stickles, Claverack, N. Y.
Morgenthau & Hoose, Hopewell Junction, N. Y.
H. Plankenhorn, Hyde Park, N. Y.
Roy W. Wright, Pleasant Valley, N. Y.
George C. Hubbard, Red Hook, N. Y.
David J. Roberts, Sauquoit, N. Y.
Harry B. Davis, Chester, N. Y.
Mrs. Josetta Schermerhorn, Hudson, N. Y.

THE ANNUAL MEETING

All Holsteins breeders and those interested in Holsteins are invited to attend the Annual Meeting of the New York Holstein-Friesian Association, on Wednesday, January 8. Banquet and dance in the evening, at the Nelson House.

(Starting 12 o'clock Noon)

THE DAY FOLLOWING THE ANNUAL MEETING OF THE NEW YORK HOLSTEIN-FRIESIAN ASSOCIATION

All Offerings from Accredited Herds or Herds Under Federal Supervision

ALL NEGATIVE TO THE BLOOD TEST

Many from Approved Herds — A Large Number Eligible for Shipment into Any State

COME PREPARED TO BID ON ANIMALS LIKE THESE

Crownhurst Windsor 2d 1561112, just five years old and with a Class B record in 305 days of 13,363.5 lbs. milk, 3.9%, 524.3 lbs. fat as a senior two-year-old. A real outstanding individual daughter of Kingsford Ormsby by Ideal Papoose, due right at sale time by Prilly Adirondac Veeman, the highest index sire.

Lathrop Sue Star, a fresh 2-year-old now in CTA testing 3.7%, a genuine show heifer, good enough for any big time show, and a daughter of the leading Mt. Hope Index sire, 1933, Lathrop Star Homestead, whose 1[illegible] tested daughters average 558 lbs. fat, 3.67% fat. Her own dam as a senior 3-year-old made 577 lbs. of fat with 19,961 lbs. milk in Class B, CTA. This heifer should command the highest price paid for any female in the state of New York for many years.

Bonny Brook Segis Inka Sensation, a 6-year-old daughter of Ormsby Sensation 49th, with 590.6 lbs. fat, 19,208 lbs. milk at 5 years, and 50[illegible] lbs. fat 16,608 lbs. of milk at 4 years, she is again on test and milking up to 85.1 lbs. on 3-time work in CTA. Her dam made 456 lbs. fat as a 3-year-old, and she, too, has had few equals in any sale for a long time as an individual.

Fallkill Mutual Rose, a 6-year-old with a 3-year-old CTA record of 4[illegible] lbs. fat, 13,620 lbs. milk, testing 3.6%, and her dam as a 4-year-old in 305 days made 490 lbs. of fat, testing 3.93% . . . this offering is a large white cow, that just looks the part of an unusually large record.

Graymoor Lady Boerinhurst, a 5-year-old with 464.1 lbs. fat in CTA as a 3-year-old in 305 days, also 430 lbs. fat as a 2-year-old in 305 days with a 3.6% fat test. She is a daughter of Pabst Sir Boerinhurst Colanthus, and will be fresh and producing heavy at sale time.

Clove Valley Donsegis Josie, a 5-year-old unusually large, with all the desired qualities and a 305-day 3-year-old CTA record, without forcing of 451.5 lbs. fat, and 12,910 lbs. milk; sired by a Winterthur Farms Son of Donsegis, and her own dam in 305 days as a 3-year-old made 41[illegible] lbs. of fat. She will be just fresh at sale time, and with her will be sold a paternal sister with a good 2-year-old record, and from a 488-lb. fat cow in 305 days, CTA.

Vale Pontiac Mead, a 6-year-old with 425 lbs. of fat, testing 3.84% as a 4-year-old in CTA; she will be just fresh at sale time, and there will be plenty of breeders anxious to bid on her.

Winfarm Tirania Echo, a 4-year-old that made in CTA work as a 3-year-old a record of 401 lbs. of fat and 12,310 lbs. of milk, her dam also as a 4-year-old made 397 lbs. fat with 11,237 lbs. of milk.

Amy Mercedes Artis: in offering this heifer Ben Decker of Shawangunk Valley Farms, affords you the first chance to buy at your own price in New York State, a daughter of his noted sire, Governor Mercedes, whose first 5 daughters in Class B as 2-year-olds average 570 lbs. of fat, 15,[illegible] lbs. of milk testing 3.75%. Naturally she has lots of quality, and will be producing heavy at sale time.

Three cows from Lincolndale Agricultural School, milking from 70 to [illegible] lbs. a day, and all beautiful individuals.

A number of first calf heifers whose dams have made over 400 lbs. of fat in CTA.

Sale Event in Many Years!

Registered Holstein Cattle

at POUGHKEEPSIE, N. Y.

By whatever standards you may choose to judge, you will find this offering one of quality . . . animals good enough for the best show herds, animals with sensational production records in Advanced Registry, Herd Test or CTA work . . . and most of the cows and heifers will be recently fresh or due soon after sale.

SELECT ONE OF THESE TOP-NOTCH BULLS!

An April, 1935 son of Governor Mercedes, from a 722.31-lb. jr. 3-year-old dam, she, a 3.7% fat daughter of Pabst sire, second dam a 678-lb. 4-year-old, 3.9% fat daughter of a 4% Dutchland bull, and her dam with a CTA 4-year-old record of 462 lbs. fat, 3.9% fat.

A March 30, 1935 bull backed on every side by Carnation Farms breeding. . he is sired by a son of Matador Segis Ormsby, from a good record daughter of Sir Inka May. While his own dam is now on semi-official test as a 2-year-old with 381 lbs. fat, 9,450 lbs. milk, testing 4.1%, she by a proven son of North State Joe Homestead, from a 4-year-old with 649 lbs. fat Class B, 4.1% fat test, her sire the great Sir Inka May, and her dam in turn a 722-lb. fat daughter of Matador Segis Walker.

A March, 1935 grandson of Osborndale Joash Ollie Homestead, from a dam with 516 lbs. of fat in 305 days as a 4-year-old, and two other large heifer records, all in Cow Testing.

An April, 1935 son of a cow that made in semi-official Class C, over 561 lbs. fat and 15,420 lbs. of milk, 3.6% fat in 305 days.

A yearling son of a cow that made in 305 days Class C, 459.2 lbs. of fat, 12,894.8 lbs. of milk, 3.6% fat at 5 years.

A March 6, 1935 son of Fishkill Sir May Hengerveld De Kol, from a senior 2-year-old with a 305-day record of 401.5 lbs. fat, and 1,498.4 lbs. of milk.

A March 20, 1935 son of Fishkill De Kol Piebe Hartog, from a dam with two Dairy Herd Improvement records, each above 550 lbs. of fat and 15,276 lbs. of milk.

REMEMBER THIS!

Many of these animals would never have been priced by their owners at private sale. They are THE TOPS from leading herds and are consigned only in the spirit of co-operation that this event may be one of which Eastern New York can be justly proud . . . one that will attract buyers from all part of the state and from neighboring states.

Every animal sold to be as represented, mastitis charts with each milking animal. Experienced truckmen available to buyers at reasonable rates.

SEND TODAY FOR CATALOG

A catalog in which all records appear in terms of fat and with all "filler" omitted.

R. Austin Backus, Sale Manager

MEXICO, N. Y.

WALTER F. ANDREWS, Auctioneer, Beach City, Ohio

New England and New Jersey Breeders Especially Invited

HIS DAUGHTER SELLING

LATHROP STAR HOMESTEAD

Leading Mt. Hope Index sire of 1935. A grand champion show bull and sire of show ring champions as well as of outstanding producers. See opposite page for description of his daughter in the sale.

A SON AND A DAUGHTER SELLING

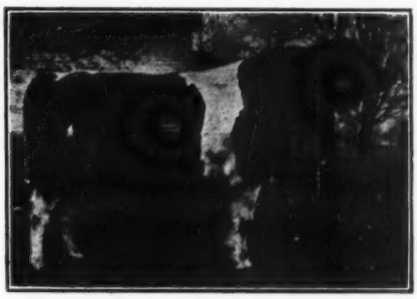

GOVERNOR MERCEDES

His first five daughters average 570 lbs. fat from 15,470 lbs. milk, 3.75%, as two-year-olds in Class B. He is a son of Governor Fobes, from a wonderful transmitting 1,119-lb. dam.

- - - - -

Others of the leading sires of the breed are represented in this sale by sons, daughters, grandsons or granddaughters. These include such sires as

MATADOR SEGIS ORMSBY
SIR INKA MAY
OSBORNDALE JOASH OLLIE HOME.
FISHKILL SIR MAY HENG. D. K.
ORMSBY SENSATION 49TH
KING ORMSBY IDEAL

A great aggregation of the breed's best blood lines.

Great Canadian Records

GENERAL POSCH
Our Great Proven Son of Johanna Rag Apple Pabst and Lady Meg Posch

Back in Canada one of his daughters has just become the second highest record four-year-old in the Dominion on two-time milking with 813 lbs. fat. Another made 707 lbs. fat as a four-year-old and was dam of the fourth prize Progeny at the recent Royal.

WATCH THE GENERALS as they develop in our herd. When we send a son of General to Earlville, he usually tops the sale because these bulls are the kind that the breeders want.

YATES FARMS

ORCHARD PARK, N. Y.

HARRY YATES, Owner. **HOWARD G. COBB,** Herd Supt.

An Accredited Herd of Over 200 Holsteins.

A Walker Bull From a K O I Dam

SIR WALKER INKA HOMESTEAD 52d, born March 3, 1935, is a son of Sir Walker Inka Homestead, the bull that comes the nearest to maintaining production when mated with the King Ormsby Ideal daughters of any bull we ever used.

The dam, **K O I QUEEN,** is one of the most promising daughters of King Ormsby Ideal, famous sire of 22 daughters above 1,000 lbs. butter.

Her own record is 526 lbs. butter with 3.6% test as a two-year-old in Class B and is a fine prospect for a large mature record.

The second dam is a 926-lb. daughter of Prilly Adirondac, the third dam an 890-lb. two-year-old daughter of King Sadie Vale Hengerveld and the fourth dam a 29-lb. four-year-old daughters of Sir Veeman Hengerveld.

The six generations of our own breeding back of this bull on the dam's side give us a lot of confidence in his transmitting ability. He is well grown and about ready for light service, a fine individual every way and bound to make good.

WRITE FOR PEDIGREE AND PRICE

Robens Farms, Inc.

Poland, New York

OSCAR M. SMITH DISPERSAL

Oscar M. Smith, Wallkill, New York, dispersed his herd at the farm on December 10, with Oscar M. Jansen, Wallkill, doing the selling. This was one of the best sales held in this locality in some time, the twenty-nine head selling for $4,500 or an average of $155.17, and included twenty-six cows in milk, all with C. T. A. records, which sold for an average of $154.08 and three bred heifers from C. T. A. dams averaged $163. Prices went to $255, with several above $200 and running very even throughout. Mr. Smith writes that he has left a herd of some fifty head of heifers under three years of age, sired by Omstead Aristocrat, the senior herd sire, whose dam has a record at five years of 844 lbs. fat, 25,045 lbs. milk. About forty of these heifers are in calf to a son of Lathrop Star Homestead, Mt. Hope Index prize winning bull, and Mr. Smith plans to sell the balance of the herd at a later date.

ELLIS BULL SALE

H. L. Ellis, Eureka, Wis., held his second annual bull sale on November 16, at his farm, selling eleven bulls and three females for a total of $1,035. Ten bulls from A. R. record dams averaged $69, selling up to $140, and two females from C. T. A. dams $111.25, with one heifer not yet in milk from a C. T. A. dam bringing $75. Mr. Ellis is working along Man-O-War and King Bessie lines of breeding and many of the animals sold were of these blood lines, as well as several of Carnation breeding through Inkarnation. The top price of the sale, $140, was paid for a year old son of Inkarnation from a dam with a Class C record of 496.3 lbs. fat, 12,059 lbs. milk testing 4.1% fat. He was purchased by Louis Masgai, Berlin, Wis. Wm. Krueger, Kankauna, Wis., paid $120 for a year old son of Man-O-War Ormsby Supreme, out of a 4% granddaughter of Ormsby Burke Segis Lad. Man-O-War Ormsby Supreme is a grandson of Man-O-War, being out of Empire Man-O-War Betty, one of his highest record daughters with 902.1 lbs. fat. Mr. Ellis has a herd of about seventy head, with Man-O-War Jack of Diamonds, a double grandson of Man-O-War, and King Bessie Walker Fobes, grandson of King Bessie Ormsby Pietertje and Carnation Sensation, as his present herd sires. The Bessie bull was first prize calf, junior and grand champion at the Winnebago County Black and White Show last summer, with the Man-O-War bull first prize yearling at this show.

The sale was managed by County Agent O. P. Cuff, with Levi Jones as auctioneer. The purchasers were as follows:

Wm. Krueger, Kankauna, Wis.; Geo. R. Palmbach, Appleton, Wis.; Louis Masgai, Berlin; Jacob Peppler, Pickett; George Bock, Pickett; Henry Kirk, Omro; W. L. Kirk, Omro; Robert Riston, Fremont; Henry Clauson, Winneconne, Wis.; Oscar Steinke, Omro.

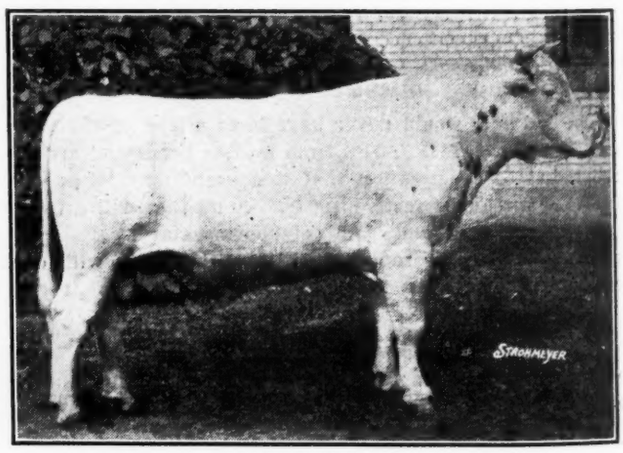

SIR CAR ZONE BUTTER BOY 689247

First prize two-year-old bull at New York State Fair 1935. His sire is Bell Farm Car Zone 7th, a son of the famous "Car Zone" from a dam with 834 lbs. fat in a year. His own dam is Pauline Clover Heights Butter Boy, a daughter of the great show bull, Clover Heights Transmitter, Sir Car Zone Butter Boy headed the Wayne-Ontario County Herd that stool second at New York State Fair in 1935 and was the junior bull in the 1934 group from the same club which won first in the County Herd competition that year. Owned by George Burrows, Ontario, N. Y.

67th Earlville Sale

The 67th Earlville Sale, held on December 11 and 12, featured and complete dispersal of the herds of Charles A. G. Scothom at Lee Center, N. Y., and Leonard L. Grist, Woodhull, N. Y. A total of 179 head went under the hammer of Auctioneer Walter F. Andrews, Beach City, Ohio, in the two days for a total of $22,121, or an average of $123.58, the average being lowered somewhat in view of the inclusion of some blemished animals, old cows and a large number of young calves and heifers from the two herds dispersing. It was considered very satisfactory, and, as always, attracted a large crowd of buyers, the entire offering going to 70 New York buyers, three in New Jersey, one from Pennsylvania, and one in Massachusetts. An average of $143.71 was maintained for 116 head of milking females, while fourteen bulls averaged $126.61, twenty-nine bred heifers brought an average of $85.17, three unbred heifers averaged $76.66 and seventeen heifer calves, several very young, averaged $56.91. The top price of the sale was $250 and several head sold above the $200 mark.

Robens Farm, Inc., Poland, New York, consigned the top animal of the sale, a year-old son of Sir Boss, one of the leading sires at the Robens Farm, a son of Sir Walker Inka Homestead. The dam, Rosalind Pontiac Ormsby, has a record of 897.8 lbs. fat, 27,368.9 lbs. milk in Class B and is a daughter of Maple Knoll Ormsby Count. He went to Fred Van Schaick, Cortland, N. Y., on his bid of $250. Elliot Springstead, Cobleskill, N. Y., consigned a 15-months-old son of Carnation Royal, his son of Sir Inka May. The dam of this good young bull has a record of over 400 lbs. fat in 305 days as a two-year-old and was junior champion at New York in 1934. He went to J. D. Beardslee, New Berlin, N. Y., at $225. A. T. Soergel, Akron, N. Y., paid $200 for a yearling son of Prince Echo Netherland Posch, senior sire in the good herd of Chas. J. Knoell, Tonawanda, N. Y., and as his name indicates is of Yates Farm lines of breeding. The dam, a Canadian-bred cow, has a record in the Herd Test of 425 lbs. fat

A number of females passed the $200 mark and up to $225. M. G. Adams, selected for the Oneida Community herd at Kenwood Station, a five-year old about to freshen, Marshman Farm Cinderella, consigned by Robert Marshman & Son, Oxford, N. Y., and sired by a grandson of King Ormsby Ideal, and Sharon J. Mauhs, Cobleskill, took her three-quarter sister from the same consignment at $200. Onondaga County Penitentiary, Syracuse, selected one of the good ones in the Grist offering, a daughter of Olcott Farms Waldorf, at $225. Another daughter of this sire went to Fred Van Doren, Ringoes, N. J., at $215. Mr. Van Doren was one of the good purchasers at the sale, taking six head at $835. Syracuse University made several good additions to their herd, including a granddaughter of Colantha Segis Homestead De Kol from the Grist consignment at $200, and in all took nine head for $1,175. Charles A. Cole, South Otselic, New York, bought six head for $970, and other buyers included Floyd J. Schiefle, Verona, New York, Harrison J. Wilcox of Smyrna, Schuyler Voorhees of Cobleskill, L. P. Breese of Elmira, Glenn Bass of Marietta, and H. H. Rathbun of New Hartford.

The analysis of the sale catalog shows that the 116 head of milking females included 35 head with C. T. A. records averaging $149.21, one untested but from an A. R. dam at $115, fifteen others untested but from C. T. A. dams averaged $161.61 and 65 head untested and from untested dams average $137.07. Among 13 from dams with C. T. A. records averaged $85.96 and 36 from untested dams averaged $73.89. The bull offerings included four from A. R. dams at an average of $190, three from Herd Test record dams at an average of $133 and seven from C. T. A. dams at $87.50.

The purchasers included the following:

Fred Van Schaick, Cortland; Marion A. Brown, Bliss; J. L. Craig, Canastota; R. D. Lee, Morrisville; C. R. Seavey, Marcy; Chas. A. Cole, So. Otselic; H. W. Samson & Sons, Vernon Center; Syracuse University, Syracuse; Floyd J. Schiefle, Verona; W. S. Hinchey, Coldwater; W. J. Walker & Son, Cobleskill; Harrison J. Wilcox, Smyrna; C. P. Sky, Hamilton; Ralph Archer, Jefferson Valley; O. H. Johnson, Ticonderoga; Onondaga County Penitentiary, Syracuse; J. A. Coulter, Watertown; Murphy Bros., Rome; Schuyler Voorhees, Cobleskill; Elliott Springstead, Cobleskill; Lester Woods, Bainbridge; A. Brainard, Cobleskill; J. Park Bailey, Nedrow; Haslet Merry, Amsterdam; Robert H. Owen, Oriskany Falls; Howard L. Page, New Berlin; Donald Moss, Manlius; Clyde H. Herrick, Bainbridge; J. W. and R. A. Backus, Mexico; Carlton D. Head, Waterville, Olin Backus, Mexico; Mrs. Made Dwight, S. Otselic; E. C. Day, Lebanan; Chas. R. Pickard, Canastota; McLaury Bros., Portlandville; W. B. Hodkinson, Barnes Corners; W. J. Clark, Norwich; Harold S. Hoag, Baldwin Place; J. D. Beardslee, New Berlin, A. T. Soergel, Akron; Claude Hinman, Deansboro; J. Arthur Davis, Wells Bridge; Waldo E. Page, New Berlin; S. J. Mauhs, Cobleskill; J. Hugh Rose, Otego; Miles Marshall, Morrisville; C. A. VanVleet, Watkins; W. A. Goodfellow, Newark Valley; Glen Bass, Marietta; Glen Lyman, Munnsville; Otis D. Mott, Hartwick; Edward J. Parker, East Homer; W. D. Colman, Canastota.. W. and J. Pike, North Norwich; M. G. Adams, Kenwood Sta.; J. C. Young, Greene; Wm. J. Wall, Manlius; H. H. Rathbun, New Hartford; Wm. Jordan, Oriskany Falls; E. O. Christman, St. Johnsville; Koerner & Longbothom, Munnsville; Frank P. Wavle, Cortland; Ernest H. Petersen, Memphis; George Philpot, Munnsville; Smith Tucker, Canastota; A. C. Fay, Earlville; Howard L. Cross, Fayetteville; Oout-of state buyers were Fred Van Doren, Ringoes, N. J.; P. C. Blauvelt, Andover, N. J.; Oliver Van Atta, N. J.; C. S. Bird, East Walpole, Mass.; John Melchor, Easton, Pa.

ART PORTER TO AMES

Arthur R. Porter, for some years herdsman and superintendent at Iowana Holstein Ftrms, has joined the Dairy Husbandry Extension staff at Iowa State College, taking the position made vacant when Earl N. Shultz was transferred to specialist in charge of Rural Young People's Work. Art is well qualified for his new position, graduating in Dairy Husbandry from Ames in 1931. Before entering Iowa State College he was for several years tester in the Pioneer Association of Black Hawk County, when he filled out the first Bull Record Book ever completed in the state. During the summer of 1929 he visited the important dairy countries of Europe. While in college he was a member of the Dairy Judging Team that placed first at both Waterloo and the National and was elected to several honorary scholastic fraternities. He has had considerable experience in writing and is well known and well liked by Iowa dairymen. At Iowana he is succeeded as manager by Vernon Smith.

There are many Holstein sales listed for the early part of 1936. You may find for your herd that desired new blood at one of them.

The 68th Earlville Sale . . .

100 HEAD OF GOOD HOLSTEINS

80 FEMALES—The majority being fresh and close springing cows and heifers.

20 BULLS—Mostly ready for service and from good producing dams, consigned from leading herds of the state.

WEDNESDAY, JANUARY 22

Earlville, Madison County, New York

Heated Sale Pavilion

WANTED—Can still accept a few more consignments of good animals, or would accept the dispersal of a good herd.

WRITE ME FOR DETAILS

R. AUSTIN BACKUS, Sale Manager

Mexico, New York

Western Holstein News

Collected By "HAM"

Fred Eggers of Meridian, Idaho, just ten miles west of Boise, has an outstanding breeding herd. Prince Lulu May, a son of Sir Inka May, has been senior herd sire for more than seven years. A son of Sir Inka Superior Segis is also being used, and more recently a son of Governor of Carnation, out of a daughter of Carnation Prince, who was by Sir Romeo Mildred Colantha, has been secured. Mr. Eggers, a native of Ohio, has in the comparatively few years that he has been in Idaho, become a recognized agricultural leader. Twenty pure bred cows are in milk and a total of fifty head are on the farm. Mr. Eggers is considerable of a line breeder. His present herd indicates that he is obtaining very interesting and successful results. The high production of his herd is indicated by the winning of the University of Idaho Trophy to the highest official record in the state, all breeds competing. He won the cup three successive times on three different cows. Mr. and Mrs. Eggers has as far as I know the most beautiful farm home in the Pacific Northwest, as well as the most beautifully appointed.

Chester Eggers, son of Fred, lives just a mile west. Here twenty cows are also in milk, with a total of more than 60 pure breds. All bulls are being used cooperatively. Both herds covered a very extensive circuit a number of years ago, while the past few years both herds have done exceedingly well at the local Black and White Shows. Chester was president of the Boise Valley Holstein Association for a number of years. Chester is also in the hog fattening business in a really big way, marketing his hogs on the Portland market in car load lots.

Chris Lillegard, of Ustick, eight miles west of Boise also has a splendid herd of ten in milk, with a total of twenty head. A Fred Eggers bred bull, a son of Prince Lulu May, is in use here, both his sire and his dam's sire are proven; his dam being by Stadacona Pontiac Sir Homestead, last years leader of the Mount Hope Index list with an even 800-pound index. This is a splendid herd with many years of cow testing association records. Both Chris and his wife are real friends of the breed. We enjoyed the hospitality of their home and I'll vouch for Mrs. Lilligard's splendid coffee, Highland Grove Fayne King, a full brother of Tillamook Daisy Butter King De Kol was used before the present bull.

Buell Hawkins, also of Boise has a large herd and is using a grandson of King Segis 10th. Ustick Fayne Prince a son of the former Lilligard bull is now in service.

Charles Stewart of Boise is now milking only 20 Holsteins, with several more to freshen soon. He has total of over 100 head. Here too are a large number of daughters by his son of Prince Lulu May, and they are really a fine group with fine udders. Mr. Stewart has the finest breeding grade cow I ever saw. She is now 19 years old and has at least six daughters in the herds. The credit belongs to her pure bred ancestry, since she could undoubtedly have been registered at one time.

The Western Washington Experiment Station, Puyallup, Wash., had a really fine group of daughters of Chinook Homestead Cal, a son of Stadacona Pontiac Sir Homestead, at the Western Washington Fair at Puyallup this fall. It was a get of sire that would make any dairymen happy, and certainly speaks well for this line of breeding. The Stadacona prefix is that of A. H. Poston & Sons, of Spokane, and is of Hazelwood breeding behind that. Ralph Hodgson is in charge of the experimental work at the station and is doing one of the best pasture management experimental programs I know about. We all like Ralph in the West and hope he will always remain with us. Incidentally we dairymen might as well make up our minds we can make more money on a better roughage and pasture program, other things being equal.

I have heard several reports back here in the middle west that E. E. Freeman's great breeding bull, Triune Alexina Ormsby is dead. He is very much alive.

In an early issue I hope to give a full report on my trip for the association through New Mexico, Texas, Louisiana, Mississippi, Arkansas and Oklahoma. At this writing I am visiting with my father at the old home at Watertown, South Dakota. This is where I grew up to the age where Uncle Sam said I was big enough to serve in his uniform. Conditions are not too good in this section. There have been several years of practically crop failures. Last year looked like the biggest year in history, but about a week before harvest the black rust practically completely damaged the entire crop. Many farmers, in fact most, did not thresh. So far there has been no moisture this fall and hardly enough snow to cover the ground. When ever any one tells me that the old pioneering spirit is gone from our country I am going to tell them to take a trip to the Dakotas. These folks have as much of several kinds of fortitude as the folks from 1849 to 1883 had, combined. I know many of you will say, "Why do they stay on here?" I'll tell you why, because when they do make a crop they can pay for a farm just a bit faster than anywhere alse that I know about.

I promised you a report on Ivar Youngquist's announcement. Ivar has done just what I thought he would, but he did it while I have been away and I am going to wait until I get back to get the exact information, I don't want to make any mistakes so will have it correct for you next time.

Also next time I want to tell you about the winning of the Luscher Trophy at the Pacific International,. Incidentally "Uncle" Jake Luscher has not been a bit well. He was unable to attend the national meeting in Chicago last Saturday.

If I have this thing sized up right the period of surplus milk is about a thing of the past. Personally I am just a bit more enthusiastic about the dairy business than I have been since I have been with our national association, and too I am convinced that we are coming into a period when the Holstein cow is going to have the best rating that she has ever enjoyed.

So next time I will tell you about the breeding of the herds I saw in the South. I hope to be back with my good wife and family by Sunday after being away since October 20.

Don't forget the Ogden Live Stock Show dates—January 10 to 16th, the show of the big ringsides, and the show many other communities can well study. It is the show with every business in town supporting it. In Ogden the business men say, "Have you been out to see OUR Live Stock Show." I have been in some cities where the local businessmen didn't really know there was a show in town, or was really being benefited by it.

Mr. and Mrs. Iver Youngquist of Washington have returned from an extended honeymoon in California, where they took occasion to vist many of Iver's friends in the Holstein business. We hear the neighbors gave them a whale of a chivaree on their return home. Iver is still president of the Washington State Association and made many friends among Holstein folks from all over the country when serving as a member of the Convention Committee last June.

A BULL CALF

Born June 24, 1935.

Dam's record 25,290 lbs. in Class "B" as a Junior 4-year-year-old. Sired by a son of Matador Segis Ormsby.

CLEAR VIEW FARM

Cheyenne, Wyoming.

Archie Allison, Owner. Ernest Edgerton, Manager.

A Three Months Old Son of "Old Julia"

That Will Grow Into a Great Herd Sire

Here is a calf from one of the greatest old Brood Cows that ever lived. No other cow ever approached her Class B records at these advanced ages.

She has five daughters with Class B records averaging 667.5 lbs. fat, two of them as two-year-olds and a third as a ten-year-old.

One of her daughters was grand champion and another junior champion at California State Fair this past fall, proving that she transmits type as well as production.

Her full sister, Julia Inka Duchess, is the only cow in the world to have two daughters with records above 1,000 lbs. fat in Class B—and both made their records as four-year-olds.

HIS DAM

JULIA INKA SEGIS

Age	Class	Milk	Fat
15 y	B	21900.1	854.1
14 y	B	24330.4	932.6
12½y	B	24171.2	888.9
11½y	B	23026.7	795.6

His Sire is Triune Alexina Ormsby

A GREAT FAMILY TO TIE UP WITH RIGHT NOW

If you want this calf but need a bull for immediate service, we have a number of older bulls that you could use until this youngster is ready. For instance, there is a two-year-old son of MISS TRIUNE JULIA DUCHESS now available. This dam is the Class B Champion under full age with 1,100 lbs. fat and is full sister to another 1,000-lb. fat four-year-old in Class B. You could do some really constructive line breeding with this pair of bulls in your herd.

WRITE TODAY FOR COMPLETE INFORMATION

E. E. FREEMAN — Modesto, Calif.

Fifteen Class B Records

AVERAGE

Fat	704.4
Milk	19,116.6
Average % fat	3.7

These fifteen records have all been completed in the Sleepy Hollow herd since we started our testing program two years ago.

Heading the list is Miss Colantha Korndyke Mead 2d with 1,002.8 lbs. fat, followed by her sister with 937.7 lbs. fat.

We have a son of the 1,000-lb. fat producer in service and her daughter is now on test and making a splendid record.

We Also Have in Service

SLEEPY HOLLOW MONTVIC CHIEFTAIN

A son of Montvic Chieftain from one of the greatest of the 800-lb. fat daughters of Johanna Rag Apple Pabst.

Sleepy Hollow Cert. Milk Co.

M. L. HERZOG, Mgr., Petaluma, Calif.

We are pleased to announce that we have at least received permission from the National Association to use the prefix "SLEEPY HOLLOW" and our animals are being re-registered accordingly.

California Grand Champion

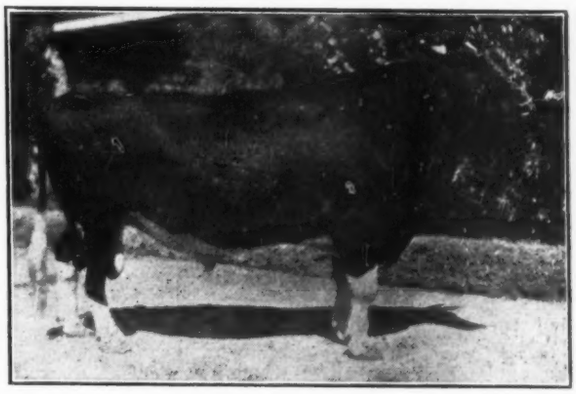

STENZEL SIR ORMSBY FAIRMONT

Grand champion at the California State Fair the past two years and at other leading shows of the Pacific Coast.

He is a son of K. P. O. P. 39th, that great transmitting 1,000-lb. fat son of K. P. O. P. His dam, with 685 lbs. fat at 2 years, is a daughter of King Segis Alcartra Prilly.

His brother, REMEMBER PIEBE, another son of K. P. O. P. 39th from the world champion, Anna Fayne Piebe, also in service in our herd, these two outcross bulls being used with bulls of our own breeding.

BULLS OF THESE BLOOD LINES FOR SALE

F. F. PELLISSER & SONS

Whittier (Phone 6279) California

N. Y. Meeting, Banquet, Sale

The annual meeting of the New York Holstein-Friesian Association has been called for Wednesday, Jan. 8, at the Nelson House in Poughkeepsie, with the Eastern New York Breeders' Club as host for the meeting. This live local club is making plans to entertain at least five hundred people for the meetings and banquet and all Holstein breeders and their wives, children and friends are urged to attend.

The business session will start at 10 A. M., with President E. J. Chaffee presiding and it is hoped that all of the organized counties and districts of the state may be represented. Organized clubs are entitled to send delegates who will vote the full strength of the club on all questions, any members of these clubs present being entitled to cast their own individual votes.

President Chaffee, Secretary Stanley Brownell and Treasurer Frank Wavle will give their reports for the year, as will the chairmen of the various committtees. The customary Resolutions Committee will be appointed at the beginning of the meeting to frame and present any resolutions that may be brought forward by any member or local club and these resolutions will be asted upon by the meeting.

A director will be elected in each of the eleven districts of the state and the new Board will meet immediately after the open meeting to choose from their number a President and two Vice Presidents and to appoint a Treasurer and a Field Secretary.

The Banquets

At 6:30 Wednesday evening the annual banquet will be held in the Nelson House, with Dr. John L. Davis, known as "the Will Rogers of the Ministry" as principal speaker. A. J. Glover, President of the National Association has also been invited to be present. President Chaffee of the State Association and President Arthur Hoose of the Eastern States Club will both appear on the program according to present plans.

A feature of the evening will be the presentation of the checks to those local clubs winning money in the Extension Contest; also the presentation of the "long distance membership" awards.

Dancing and other entertainment features will follow the speaking program, with George Markham, famous farm forum announcer with WGY, as Master of Ceremonies. In order to make the dance a success, a large attendance of ladies is greatly to be desired. Breeders from New England and other nearby states are especially invited to attend the meeting and banquet and to stay over for the sale the following day.

The Sale

On Thursday, January 9, will be held another State Sale, under the management of R. Austin Backus, but sponsored by the Eastern New York Club and the State Association. A committee was appointed by President Chaffee of the State Association to work with Mr. Backus in making selections for the sale and the Sale Committee, Eastern N. Y. Club, is assisting the manager with the local arrangements.

They have selected 65 head of all negative cattle for this sale, all from T. B. accredited herds or herds under federal supervision and many from Bang-free approved herds. Quite a number of the offerings will be eligible for shipment into any state and all milking females will be accompanied by mastitis charts. The majority of the offerings come from Eastern New York herds but there are a number of tops from good Ceneral and Northern New York herds that will make this one of the outstanding sale events in the history of the State Association.

Speakers at the meeting were Prof. E. S. Savage of Cornell University, for many years Superintendent of Cattle at the State Fair, who discussed dairy cattle improvement through state and county fairs; and Prof. S. J. Brownell, State Association Secretary, who congratulated the club on having the second highest membership in its history.

A resolution was adopted to be sent to Peter G. Ten Eyck, Commissioner of Agriculture and Markets, requesting him to stop state aid for those county fairs that set their dates to conflict with the State Fair. The five Directors of the club were instructed to arrange for the usual spring ban-

---

ONONDAGA COUNTY ELECTS

Louis A. Mulroy of Marcellus, N. Y., was elected president of the Oonondaga County Holstein Club at the recent annual meeting of that organization, succeeding Leroy Munro of Elbridge. Floyd Hill of Jamestown succeers Mr. Mulroy as vice president and Dean Weller of Liverpool were reelected secretary and treasurer. The other new director of the club is Roy Bardwell of Tully. Mr. Munro, the retiring president was chosen delegate to the annual meeting of the State Association at Poughkeepsie on January 8. Sec'y Weller is alternate.

The Show Committe to select animals for the County Herd at the State Fair next fall consists of James Stone of Marcellus, Robert Church of Baldwinsville, Mr. Munro and President Mulroy. The Calf Club Committee is Roy Fairbank of Jamesville, Roy Murphy of Marcellus and Sec'y Weller, and will cooperate with Lloyd Strombeck, 4-H club agent, in promoting Holstein Calf Club work.

Yates Farms, Orchard Park, N. Y., have recently reported two daughters of Count Roberts Colantha Posch with records above 800 lbs. fat as junior four-year-olds. They are Jewel Mary Colantha Posch (828.6 lbs. fat) and Helen Mary Netherland Posch (819.8 lbs. fat), both 3.7% testers for the year. This gives him four A. R. daughters with heifer form records averaging well over 800 lbs. fat. He is a son of the old foundation cow, Lady Roberts Faforit Princess, (Canadian name, Lady Roberts Faforit 2nd), dam of the twice "1,400-lb." Lady Roberts Colantha and other notables.

"BANNER BREEDER"

We are glad to have for publication the accompanying picture of Henry H. Jones & Son, Cazenovia, N. Y. holding the handsome pennant which was awarded to them last summer at the Fifth District Holstein Picnic as the "Banner Breeder" of the district for 1934. The pennant was donated by Frank N. Decker to the breeder in the district—Onondaga, Madison and Oswego counties—that sold during the year the highest priced Holstein of his own breeding, the pennant to be offered each succeeding year by the winner of the preceding year.

Winner for 1934 was Henry H. Jones and Son, who sold the heifer, Jonesdale T W Sunrise Echo in the 55th Earlville Sale for $222.50. This Madison County heifer stayed in Madison County, being purchased by Oneida Community Dairy of which M. G. Adams is managing partner.

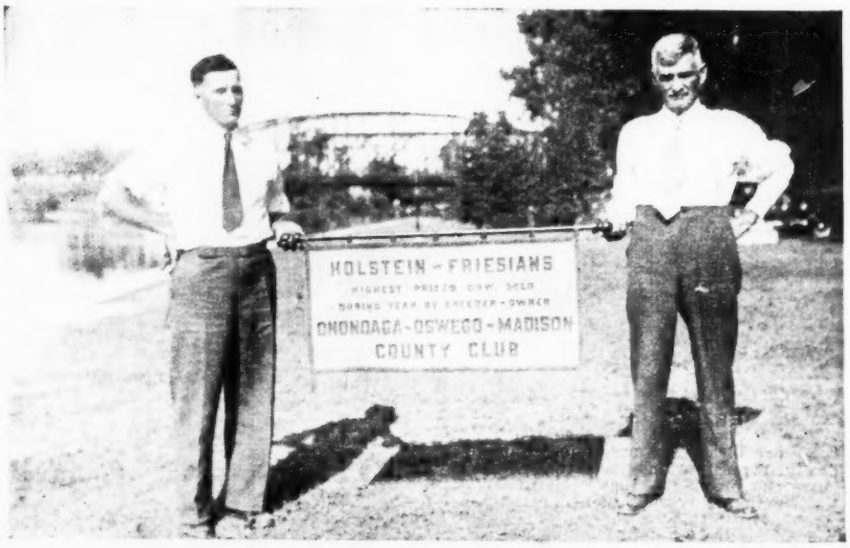

HENRY H. JONES & SON, PENNANT-WINNERS

SMYRNA FARM KING CHANGE
Carries the blood that has put many of the famous herds of the country at the top, and is now leading—
SUNNYVALE HOLSTEINS
Up Front
F. B. SPRAGUE
Smyrna, New York

President
E. J. Chaffee, Wassaic
Vice Presidents,
Carl Wooster, Union Hill
Carl Randall, Gouverneur
Treasurer
Frank Wavle, Cortland

Annual Meeting in Poughkeepsie — Wednesday, January 8

The cordial invitation of the Eastern New York Breeders' Club has been accepted and the Annual Meeting will be held in Poughkeepsie, with headquarters at the Nelson House. Banquet in the evening with Dr. John L. Davis as principal speaker. State Sale on Thursday under the direction of R. Austin Backus. **COUNTY CLUB**, elect your delegates and plan on getting out a record-breaking attendance.

THE NEW YORK HOLSTEIN-FRIESIAN ASSOCIATION

S. J. Brownell, Sec'y, Ithaca, N. Y.

Brooklands Dairy Farm

With an average of 132 fresh days per cow, our increase in milk and butterfat, over the same period of 1933-34 is as follows:

	Milk	Butterfat
1933-34	4702	163.9
1934-35	6911	232.9

We have some exceptionally fine young bulls to offer from our highest producing cows, sired by STARKDALE KERK KOOKEE, an outstanding young son of King Kerk Colanthus.

Approved — Accredited

Stephen W. Blodgett

Fishkill, New York

State Champion Daughters of the Leading Index Sire

Our State Champion daughters of the leading sire in the world, **PRILLY ADIRONDAC VEEMAN**, have been dropping us some excellent calves sired by an outstanding high record son of King Bessie— a full brother to the first prize Produce at the National and elsewhere. These young bulls will grow into real herd sires. Buy them young and save money.

CROWNHURST FARMS

Accredited & Negative

Blount Lumber Co., Lacona, N. Y.

Sir Ormsby of Quality Park

Is proved for Production and Type

His Index is

19,290 Milk 3.87% 747 Fat

In awarding him the Second Mt. Hope Prize for 1935, the judges gave due consideration to the conformation of his daughters.

GOOD SIZE GOOD HEALTH

GOOD UDDERS

TURKEY HOLLOW FARM

G. C. Ewing Amenia, N. Y.

ORMSBY DIRECT

Has an Index of

Milk	19,250.00
Av. % fat	4.11
Fat	791.00

In Class B

Hardly another sire in service today has such an index. He is one of the great proven sires of the present day and combines the blood of three of the highest record daughters of Sir P. O. M. 37th.

HIS SONS NOW FOR SALE

Shawangunk Valley Stock Farm

Home of Ormsby Direct

B. H. Decker, Owner. Wallkill, N. Y.

Alfalfalands

As announced in the World last time, we now own the Reserve All-American heifer calf of 1935—**SPRING FARM BEARLI JEWEL**, who is a sister to the All-American bull calf.

Sires in service at Alfalfalands now include College View Sir Francy Philip, senior and grand champion at the 1935 Royal; Hays' Buddy De Kol, a leading prize winner of 1934; and Wimbledon Dean Bessie, who is due to be heard from later.

Henry W. Samson & Sons

Vernon Center, N. Y.

WESTLAWN FARMS

Where the first prize aged cow at New York State Fair was bred and developed and where she is now making an outstanding record—milking up to 95.5 lbs. in a day with a 3.9 test on two-time work.

HER SON IS IN SERVICE

Sired by our former herd sire, Wis. Marathon Bess Burke Johanna Lad.

A Clean Herd — Visitors Welcome

WESTLAWN FARMS

JOHNSON CITY, N. Y.

Wm. H. Hill, Owner. Harry Mack, Supt.

King Bessie Fayne Ormsby

Our Junior Sire

A son of King Bessie from a great 1% daughter of Sir Fobes Ormsby Hengerveld and Max View Model Fayne, Ohio State Champion senior three-year-old with 972.8 lbs. fat, 4.1%, next dam, Max Lady Fayne De Kol with 889.6 lbs. fat, 3.9%.

He is in service in a herd with a two-year average of over 440 lbs. fat, practically all Class C.

CHARLES J. KNOELL

Accredited

Tonawanda, New York

Evergreen Farms

One of the few breeding establishments in the East with three CARNATION-BRED herd sires in service. They are:

Carnation Inka Ormsby Lad

Carnation Imperial

Carnation Conqueror

Representing the very best in Carnation blood lines. Bulls of this breeding from good producing high testing dams for sale.

Herd Acc. — Bang. Cert. 138

Boulds & Bartz

Nicholville, New York

Over 100 lbs. a Day

We now have eight cows in our herd with one-day milk records averaging over 100 lbs. each on three time milking in C. T. A.—ranging from 96 to 118 lbs.

Our great producers are being mated with—

CARNATION INKA INVINCIBLE

whose sire and dam's sire have together sired 46 or more daughters above 800 lbs. fat.

Visitors Welcome

Orchard Hill Stock Farm

Marcy Klock, Ft. Plain, N. Y.

Home of the Walkers

Old De Kol Walker Pohlcrest, whose best record is 1,114.5 lbs. fat, has just finished another record of 595.6 lbs. fat, 15,204 lbs. milk, 3.93% on two-time milking and is due to freshen again May 19, just ten days before she becomes 18 years old. She is the foundation cow of our herd.

A FINE LOT OF YOUNG BULLS
Now Available

Sons and grandsons of King Bessie Francy Ormsby, mostly from record dams, and priced to sell as our barns are overcrowded.

ENTIRE HERD OF 118 HEAD
Negative on Last Three Tests

Middleton Farms

Black River, New York

CARD FARMS

Breeders of Fine Herd Sires
Sons of
SIR FOBES PIETERTJE DUTCHLAND

A 1,000-lb. fat son of the only six times All-American bull, Sir Fobes Ormsby Hengerveld.

and Sons of
KING BESSIE 20th

A 1,000-lb. fat son of the famous King Bessie Ormsby Pietertje, premier sire of All-Americans.

Write for Pedigrees

CARD FARMS

National Champion H. I. R. Herd

Henry Card, Fredonia, N. Y.

Eight Class B Records

Average

22426 lbs. milk - 741 lbs. fat

The eight cows that we ran in A. R. work in Class B the past year, made the above sensational average, two of them having over 900 lbs. fat, another with 834 lbs. and the balance all from 632 to 678 lbs. fat. These and other great producers in our herd are being mated with Pietertje Ormsby Segis Prospect, a proven sire.

KINGSFORD FARMS

Accredited & Negative

W. J. Hall, Oswego, N. Y.

Pennsylvania News Notes

By Sec'y R. B. ARNOLD and Helpers

The big news this month in Pennsylvania is the twelfth annual Pennsylvania Farm Show, to be held in Harrisburg, January 20 to 24 inclusive, which is being advertised as the most complete farm exhibition yet staged. Every branch of Pennsylvania agriculture will be well represented. Entries in the live stock department, including dairy and beef cattle, horses, sheep and swine, will fill the big barn to capacity, in some of these departments more entries coming in than could be accommodated. The State Poultry Show will be one of the largest in the United States and record exhibits are expected of corn and small grains, potatoes, tobacco, fruit and vegetables, as well as dairy products, apiary products, maple products, canned and baked foods, etc.

Holstein entries up to and including November 20 number 78 head from more than a dozen herds of the state, with full strings of 10 head or more from Robertson Farms, York, Pa., Henry A. Schell, Jr., Phoenixville, Pa., Earl A. Groff, Strasburg, Pa., and Wm. H. Landis, East Greenville, Pa. with smaller exhibits from Elvin Hess of Strasburg, Morman Stoltzfus of Morgantown, Harry L. Griffith of Quarryville, Ashley Farm of Newton Square, Wm. W. Landis of East Greenville, J. L. Wood & Son of Pennsburg, Allen G. Brubaker of Granville, Weyhill Farms of Bethlehem and the National Farm School of Farm School, Pa. We do not find Lauxmont Farms on this list but understand that they have made entry later than the above date and will be represented by their usual outstanding string.

Holsteins will be judged by V. S. Culver, manager of Baker Farm, Exeter, N. H. on Tuesday, January 21. Mr. Culver is a practical breeder and show man and has judged at some of the greatest shows of North America including the Royal Winter Fair of Canada, Esatern States Exposition, etc. As usual, the 4-H show will be an important part of the Holstein exhibit.

The annual meeting of the Pennsylvania Federation of Holstein-Friesian Clubs will be held Wednesday morning, and it is hoped that all organized clubs of the state will be represented at this meeting, at which time officers and directors will be elected for the coming year and reports of officers and committees received. Plans will also be made to advance the interests of Holstein breeders during 1936.

On Thursday as usual will be the annual meeting of the Pennsylvania Dairymen's Association which will be of interest and value to every dairyman, with the big dairymen's banquet.

Raymond B. Arnold, Secretary of the Pennsylvania Federation of Holstein-Friesian Clubs, has been appointed a member of the Farm Show Commission.

Jonabell Farm, Sewickley, Pa., reports the sale of the young bull, Governor Posch, to Allegheny County Home, Woodville, Pa. This bull was purchased by Mr. Bell at the Trenton Sale last summer and he has been mated with about a dozen of the good cows and heifers at Jonabell. As the herd is small and with a large number of young sires being tried out, it was thought best to let this bull go. He is a son of the famous General Posch, out of Vera Colantha Posch, who is making another great record at Yates Farms.

Greenwood Loses "Dean"

J. P. Canby & Son report the death from pneumonia of their senior sire, Dean Colantha Pearl Ormsby, who has headed their herd at Greenwood Farms for the past several years. He was nine years old. This son of the famous Lashbrook Pearl Ormsby was bred by A. J. Lashbrook, Northfield, Minn., and spent his early years in a small Minnesota herd. Later he came to Detroit Creamery Farms and after some service there was consigned by them to the Royal Brentwood of 1932, where he was purchased by the Canbys and A. S. Kriebel.

His most famous offspring is Wimbledon Dean Marathon, twice All-American and once Reserve. He has sired about 60 daughters, of which thirty are now in the Greenwood herd, where the first five have freshened and are reported as starting out to make excellent A. R. records. They also have some 15 cows in calf by him and they believe his descendants in their own and other herds will be a lasting monument to his memory.

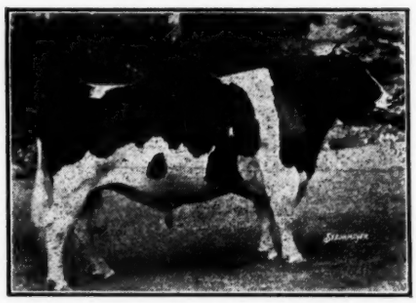

DEAN COLANTHA PEARL ORMSBY
Famous herd sire at Greenwood Farm, Hulmeville, Pa., until his recent death there.

Lauxmont Farms, Wrightsville, Pa., reports the sale of one of their best young bulls to Paradise Protectory Farm at Abbottstown, Pa., a Catholic institution for boys that recently decided to change their farm program and introduce some top notch Holstein blood. The bull selected at Lauxmont is line bred in Johanna Rag Apple Pabst lines, being by a grandson and from a granddaughter of that famous many times All-American and sire of the 1935 All-American Get. The bull is named Lauxmont Jane De Kol.

H. A. Snyder, Montoursville, Pa., reports bull sales to C. P. McMinn, Lanes Mills, Pa. and T. R. Robb, Howard, Pa. as well as repeat sales to N. D. Thelshaus Estate, Jersey Shore, Pa., and George E. Long, Howard, Pa. All of these young bulls were from daughters of Chief Piebe Ormsby Burke 444088, former Loyalmeade herd sire and now in service at the Beltsville Station of the U. S. Department of Agriculture. Their sire was King Model Ormsby Glothil, a line bred King of the Ormsbys bull, being from an Excellent daughter of King Ormsby Ideal and sired by a good proven son of King of the Ormsbys. Mr. Snyder writes that the Loyalmeade herd has again passed clean tests for both tuberculosis and Bang's Disease, which automatically renews its certificates of freedom from both diseases.

The original Cumberland County D. H. I. A. finished its sixteenth year in September. The high herd this year was that of I. V. Otto, Carlisle, Pa., who has been a member of this association during its entire history and has a sixteen-year average on his herd which is believed to be unapproached by any other herd in the country. We hope to have a more complete story of this herd for early publication.

Jesse E. Kurtz, Carlisle, Pa., reports that a heifer of his breeding, Loc-Pine Ormsby Beets, which he sold to Robertson Farms, was one of the stars of the Robertson show herd this past season, winning the two-year-old class at Trenton and grand championship at York, Pa. and Frederick, Md. She stood well up all around the circuit, including fourth at the Canadian Royal in the milking section of this class.

Lycoming County News

Several Lycoming County breeders attended the Troy Sale last October and brought home a number of the good ones. W. D. Snyder of Hepburnville, like many another dairyman in this section, found himself with an abundance of feed this fall so brought home two cows and two heifers to turn this feed into more milk. He also bought, in partnership with H. R. Paulhamus, the bull, Piebe Segis Pontiac 570909, consigned by J. P. Storch & Son of Troy. Mr. Snyder and Mr. Paulhamus have been buying their bulls together for a number of years and this proven sire of top-notch type and breeding should fit in well with the breeding program of these two herds.

W. R. Downs of Jersey Shore was another Lycoming County buyer at Troy, bringing home a bull and a heifer. The bull came from the herd of Albright Bros., Newfield, N. Y., and is a son of Prince Posch Pontiac De Kol 547299, a proven sire whose first 11 daughters, according to Mr. Albright, average over 11,000 lbs. milk with better than 3.6% test in two-year-old form. Bill likes this bull even better since he got him home and looks for some great calves from him out of the daughters of Dunloggin Master and King Ona Aaltje Ormsby.

Pennsylvania Federation of Holstein-Friesian Clubs

Promoting the breeding of better Holsteins in the leading state for accredited Bang-free herds. The extension activities of our many organized local clubs are being coordinated through the State Federation. Pennsylvania breeders, join your local club and become a member of the Federation.

For Further Information, Write R. B. ARNOLD, Secretary, Milan, Pa.

OUR HERD SIRES

King Bessie Star Pontiac

(Son of King Bessie Ormsby Pietertje)

and

Sir Fobes Star Segis

(Son of Sir Fobes Ormsby Hengerveld)

Two Proven Sires

Mill Brook Farm

Mill Hall, Clinton County, Penn.

Accredited — Negative

"Star" & "Boast"

Successors to

BELL FARM CHIEFTAIN

Some years ago our old sire, BELL FARM CHIEFTAIN was the bull our State College authorities were always talking about as the leading proved sire of the state in C. T. A. work. His daughters and granddaughters in our herd are now being mated with—

1. LATHROP STAR HOMESTEAD
Winner of the Mount Hope Index prize for 1933—another great proven sire.

2. KING BESSIE ORMSBY BOAST
A son of King Bessie from a famous grand champion daughter of Winterthur Bess Ormsby Boast. He will be proven as his daughters continue on test.

SONS OF THESE SIRES FOR SALE
Backed by
Generations of Tested Dams

RIVERMEAD FARM

R. B. Arnold, Milan, Bradford Co., Pa.
Accredited and Negative

We Bred and Developed

Chief Piebe Ormsby Burke

No. 444088

Now in service at the U. S. Depot of Agriculture Experimental Farm at Beltsville, Md.

Chief's sisters and daughters have been the big contributing factors in placing our herd well up among the leading herds in D. H. I. A. work, with successive herd averages of 526, 512, 480 and 547 lbs. fat—being high herd in Pennsylvania one year and second high two years.

Our bull calves are sold, but will have a number of Chief daughters and granddaughters to freshen this winter.

LOYALMEADE FARM

Accredited & Certified

H. A. Snyder, Montoursville, Pa.

Green Hill Farm

Home of

Sir Alcartra Burke Inka

and

Island Bishop Pluto

Our successful 1935 show herd was headed by SIR ALCARTRA BURKE INKA and included his three-year-old son, Green Hill Sir Inka Lestrange. The balance of the show herd, except for one mature cow, consisted of offspring of these two sires and of ISLAND BISHOP PLUTO, our son of Abegweit Pluto from a dam with two crosses of the blood of Jean Abbekerk Pontiac.

BULLS OF THIS BREEDING FOR SALE

At Modest Prices

Wm. H. Landis, Owner

East Greenville, Pennsylvania

Bradford County HOLSTEINS

Always For Sale

From T. B. Accredited Herds
Many Blood Tested Herds

A County of Proven Sires And Good Production Records

When in the market for good Bradford County Holsteins, let our County Sales Manager take you on a personally conducted tour of the herds in the county that have "your kind" for sale.

Charles S. Chaffee

Sales Manager

Ulster, Pa.

OUR HERD

is made up of daughters and granddaughters of

Sir Lola Piebe Homestead

His Herd Sire Index

Milk 17,930 Fat 667 3.72%

Your Inquires Solicited

GEO. L. & ALBERT B. CRAIG,

Sewickley, Pa.

Herd of 65 Head

Free from T. B. and A. B.
Fresh cows, $100 to $175
8 Young Bulls, $50 Up
3 4-year-olds
Can Supply Your Needs

C. BIEHL

819 E. Brady St. Butler, Pa.

LYCOMING COUNTY

Home of the oldest Holstein Club in Pennsylvania, organized 23 years ago, and during all these years an important influence for better Holstein breeding.

MANY HERDS FULLY ACCREDITED
For Both T. B. and Bang

When in the market for good profitable producing, disease free Holsteins, come to Lycoming County, or write our secretary for further information.

Lycoming County Holstein Club

J. S. Nicholson, Sec'y

Muncy, Pa.

The Jonabell Herd

Now Has In Service

JONABELL NOEL
JONABELL ANCHOR
GREENWOOD TANTALIZER

Already arrived in the herd are six daughters of Noel, three daughters of Anchor and some excellent cows and heifers bred to all three bulls. We hope to get six or eight heifers by each of these three sires for use in our future breeding program and we are also reserving sons of Noel and Anchor for future use.

NOTHING TO SELL BUT GOOD WILL

All our bull calves are sold except those we are retaining for our own future use, but we are always glad to see visitors and to show them the herd we are building.

John A. Bell, Jr.

Pitsburgh (Oliver Bldg. Pa.
HERD AT SEWICKLEY, PA.

Mr. Breeder—

Promote Holstein Sales By Advertising Here

C. H. Mantle, Nesbit, Pa., has purchased a grandson of Chief Piebe Ormsby Burke from H. A. Snyder. Mr. Mantle is a comparatively new breeder but his small herd of pure bred and grade Holsteins last year averaged 12,338 lbs. milk, 409.4 lbs. fat on twice-a-day milking. With these figures in mind he selected a bull whose four nearest dams have records from 500 to over 900 lbs. fat and whose entire family for four generations back consists of animals of good type and heavy production.

The annual Lycoming County Dairymen's Festival was held at the farm of H. R. Paulhamus at Hepburnville on November 14. Following talks and discussions by a number of local dairymen as well as a couple of scheduled speakers, a mock cow sale was featured, a repetition of last year's event. Four cows were sold at bidders' choice, their value having been judged by their returns over feed cost last year in the local D. H. I. A. It was made more interestingly by the fact that some of the most successful dairymen in the county were bidding. No. 2 cow was accepted as first choice with $170 bid, while her returns above feed cost were $47.31. No. 3 cow was the second choice with a bid of $157, her returns being $110.56. Cow No. 1 was third choice at an $80 bid and proved to be the most valuable cow of the lot paying a return of $170.18. Last choice was cow No. 4 at $80, her profit for the year being $98.13. From the above it will be seen that the cow that brought the top bid was by far the poorest cow of the four so far as profits last year are concerned. W. D. Snyder was awarded first prize for having been closest to the actual value of each cow. After the sale attention was called to cow No. 1, Ladner Caddy Colantha 2d, who has produced in the Paulhamus herd in her first six lactations a total of 70,515 lbs. milk, 2,565.5 lbs. fat on twice-a-day milking. She is now seven years and ten months old and it has taken her just five years and eight months to complete her six lactations and produce six living calves.

MRS. W. S. KELLOGG, Pres.
HAROLD J. SHAW, Sec'y
M. C. PEABODY, Treas.

New England Breeders' Attention!

This is your Association, operated for the benefit of the Holstein breeders of New England and working for your interests all the time. As such, we solicit your support, both moral and financial.

Your dues—only $2.00 per year—help support our office and give you a year's subscription to Holstein-Friesian World.

If you have bulls or surplus females for sale, why not take a card on the New England Page and help us build that up again.

LET'S WORK TOGETHER
For Better Business

A. N. CRISSEY, Field, Rep.
360 Worthington St.
Springfield, Mass.

Highfield Farm

Breeds
GOOD HERD SIRES
Sons of
Winterthur Dad Ormsby Kristina
(Butter 1,127.6 Test 3.6%)
From Daughters of
Dutchland Creamelle Sir Denver
(Butter 1,315.2; Test 4.14%)
His first 18 daughters to finish A. A. records average—on a mature equivalent Class A basis—22,129.5 lbs. milk, 3.6%,796.66 lbs. fat.

JOHN G. ELLIS, Owner
Lee Mass.

Graceland Holstein-Friesians
(ACCREDITED HERD)
Headed by Colantha Sir Pontiac Korndyke 407201, the 5-generation 30-lb. sire. His nearest 23 dams average 30.71 lbs.

Franklin N. Strickland
Providence Rhode Island

SURPRENANT & TAYLOR DISPERSAL

The Surprenant & Taylor Dispersal held at Kankakee, Illinois, on December 3, was one of the most encouraging sales held in Illinois in the past three years and again demonstrated that the buying public will pay fair prices when offered good cattle. This herd had a C. T. A. average of 431 pounds fat and the animals were presented in good condition. Although it was a cold, stormy day, a crowd of several hundred attended and the large tent was packed throughout the sale.

The average for the entire sale was $161.33 for 49 head, figuring four newborn calves with their dams and the sale total $7,905.00. Six animals passed the $300 mark and fifteen sold for $200 or over. The averages by classes was as follows:

16 females of milking age	$237.00
9 bred heifers	167.50
8 unbred yearlings	140.62
5 heifer calves	74.50
6 bulls over 1 year	143.33
5 bulls	49.50

The top animal of the sale was Fayne Correction Heilo, a fine 2-year-old springing heifer, by Pietertje Ormsby Creator Heilo, that sold to Wm. Arnsmeier & M. H. Alberstett, Davis, Ill., for $360.00. This firm purchased six animals including another 2-year-old by the Heilo bull for $300 and an open yearling daughter of the second high cow for $230. J. D. McLaughlin of Kankakee, was the heaviest purchaser, taking 14 head for $2,700. His purchases included the herd sire, Prince Ormsby Pontiac Pietertje, a 3-year-old son of Prince Ormsby Inka May from a 1,032-lb. cow, for $250, and a 3-year-old daughter of the Heilo bull for $355. Rariton Farm of Kankakee, purchased nine animals for a total of $1,607.50. Their purchases included Silver Glen Inkarue Pontiac Ormsby, a 5-year-old daughter of Sir Inka Rue and the noted show cow, Milford Pontiac Ormsby, for $357.50. They paid $325 for Beauty Correction, a splendid 3-year-old from a 654-lb. C. T. A. cow. Albert Houchin, Valley Station, Ky., purchased three splendid cows for a total of $535.

Five two and three-year-old daughters of Pietertje Ormsby Creator Heilo, a former herd sire, sold for a total of $1,595, an average of $265.

One of the most encouraging features of the sale, and an indication of improving dairy conditions, was the sale of ten grade cows for an average of $136.50, with a top of $200 for a fresh 3-year-old. All of the grade cows, except two that were blemished, passed the $100 mark.

The sale was held under the management of the Melin-Petersen Company of Minneapolis, Minn. J. E. Mack and E. E. Fox did the selling, assisted by Vid Vye of the National Pedigree Company.

The purchasers were as follows:
J. D. McLaughlin, Kankakee, Ill.; Raritan Farm, Kankakee, Ill.; Geo. L. Wright & Son, Manteno, Ill.; Wm. Arnsmeier & M. H. Alberstett, Davis, Ill.; Ralph Sebasty, Buchanan, Mich.; John E. Janssen, Minonk, Ill.; Albert Houchin, Valley Star, Kentucky; Daniel T. Wallsec, Elwood, Ill.; Wm. Hardle, Kankakee, Ill.; Elmer E. Brunner, Essex, Ill.; Wm. H. Kavelage, Chicago Heights, Ill.; Matthew Lewis, Manteno, Ill.; J. D. Frederick, Walnut, Ill.; Chas. Fox, Walnut, Ill.; George Haines, Crete, Ill.; Andrew J. Drendel, Naperville, Ill.; A. J. Haldeman, Manhattan, Ill.; Clarence Kingman, Gardner, Ill.; J. L. Bodman, Bement, Ill.; A. C. Buehler, Barrington, Ill.; Mrs. J. Dickman, Herscher, Ill.; August Roeske, Plato Center, Ill.

ANNUAL MEETING PLANNED

Allen N. Crissey, field representative of the National Association for New England and New Jersey, sends us the following dates that have been set for the annual meetings of some of the State Associations of these states.

On Thursday, January 9, the Massachusetts Holstein-Friesian Association, of which John J. Bridgeman is president, will hold its annual meeting at the Municipal Auditorium in Worcester, the meeting called to order at 11 A. M.

The Vermont Holstein-Friesian Association, of which Robert E. Eddy is president, will meet, Wednesday, Jan. 15, at Hotel Vermont in Burlington, starting with a luncheon at noon and the business session following.

The New Jersey Holstein-Friesian Association of which Peter P. VanNuys is president, will meet at Hotel Hildebrecht in Trenton, following a noon luncheon.

The annual meeting of the New Hampshire Holstein-Friesian Association has already been held, and we expect to have a report on this for early publication. The dates of the Rhode Island and Maine meetings have not yet been set as this is written, but we hope for an announcement on them later.

Official Holstein Judges

Revised list November 30, 1935

Prof. F. W. Atkeson, Kansas State Agricultural College, Manhattan, Kans.
Howard C. Barker, College Park, Md.
Prof. John W. Bartlett, New Jersey Agricultural College, New Brunswick, N. J.
James M. Beiermeister, % Owen D. Young, Van Hornesville, N. Y.
John A. Bell, Jr., 1723 Oliver Bldg., Pittsburgh, Pa.
Prof. C. L. Blackman, The Ohio State University, Columbus, Ohio.
Prof. A. A. Borland, The Pennsylvania State College, State College, Pa.
Prof. P. M. Brandt, Division of Animal Industries, Oregon Agricultural College, Corvallis, Ore.
Prof. S. J. Brownell, Cornell University, Ithaca, N. Y.
Prof. George B. Caine, Utah Agricultural College, Logan, Utah.
Prof. M. H. Campbell, University of Vermont, Burlington, Vt.
Dr. George H. Carr, Brighton, Colo.
Prof. H. W. Cave, Dept. of Dairy Husbandry, Kansas State College, Manhattan, Kans.
Earl J. Cooper, 535 Judson Ave., Evanston, Ill.
Prof. Lamert S. Corbett, University of Maine, Orono, Maine.
J. C. Cort, Adm'r, Milk Control Board, 209 Washington St., Boston, Mass.
V. S. Culver, P. O. Box 231, Exeter, N. H.
Prof. W. S. Cunningham, University of Arizona, Tucson, Ariz.
Prof. A. L. Darnell, A. & M. College of Texas, College Station, Texas.
Glenn G. Davis, Box 381, R. 9, Jefferson Barracks, Mo.
Prof. J. R. Dice, North Dakota Agricultural College, Fargo, N. D.
T. E. Elder, Alton, N. H.
Prof. E. V. Ellington, Dept. of Dairy Husbandry, State College of Washington, Pullman, Wash.
Prof. Fordyce Ely, University of Kentucky, Lexington, Ky.
J. P. Eves, % Meredith Publishing Co., 919 N. Michigan Ave., Chicago, Ill.
L. H. Fairchild, % Allied Mills, Inc., Omaha, Nebr.
Prof. J. B. Fitch, Dept. of Agriculture, University of Minnesota, St. Paul, Minn.
Prof. D. L. Fourt, in charge, Dairy Production, University of Idaho, Moscow, Idaho.
L. S. Gillette, Fostoria, Iowa.
Prof. G. E. Gordon, College of Agriculture, Berkeley, Calif.
A. L. Haecker, 132 So. 13th St., Lincoln, Nebr.
Axel Hansen, Minneapolis Tribune Bldg., Minneapolis, Minn.
Prof. Elmer N. Hansen, Dept. of Animal Husbandry, Iowa State College, Ames, Iowa.
R. M. Holtby, Port Perry, Ontario, Can.
Prof. R. E. Hunt, Virginia Polytechnic Institute, Dept. of Animal Husbandry, Blacksburg, Va.
John B. Irwin, Richfield Station, Minneapolis, Minn.
Mark H. Keeney, Cedar Grove, N. J.
Prof. H. H. Kildee, Iowa State College, Ames, Iowa.
Prof. H. M. King, University of British Columbia, Vancouver, British Columbia, Canada.
J. C. Knott, State College of Washington, Pullman, Wash.
Prof. John E. Ladd, Rhode Island State College, Kingston, R. I.
H. R. Lascelles, Woodmen, Colo.
A. J. Lashbrook, Northfield, Minn.
Prof. R. H. Lush, Louisiana State University, Baton Rouge, La.
D. W. McLaury, River Meadow Farms, Portlandville, N. Y.
Prof. DeVoe Meade, University of Maryland, College Park, Md.
Prof. A. R. Merrill, Connecticut Agricultural College, Storrs, Conn.
Clair I. Miller, Medina, Ohio.
F. L. Morris, Woodland, Calif.
Prof. George E. Morton, State Agricultural College, Fort Collins, Colo.
W. S. Moscrip, Lake Elmo, Minn.
W. H. Mott, Herington, Kans.
H. V. Noyes, Kenwood, N. Y.
Prof. R. H. Olmstead, Dairy Extension Specialist, State College, Pa.
Enos J. Perry, New Jersey Agricultural College, New Brunswick, N. J.
John W. Quivey, Houston, Pa.
R. V. Rasmussen, Deerfield, Ill.
Prof. C. S. Rhode, University of Illinois, Dept. of Agriculture, Urbana, Ill.
W. D. Robens, Poland, N. Y.
O. G. Schaefer, "Successful Farming," Des Moines, Iowa.
Prof. Harold R. Searles, University of Minnesota, University Farm, St. Paul, Minn.
Louis H. Smokler, R. 9, Holtex Farm, Dallas, Texas.
Fred J. Southcott, R. 6, Oconomowoc, Wis.
Ward W. Stevens, Liverpool, N. Y.
Prof. George E. Taylor, Dept. of Dairy Husbandry, Michigan State College, East Lansing, Mich.
Prof. J. O. Tretsven, University of Montana, Bozeman, Mont.
Prof. Hugh G. Van Pelt, Waterloo, Iowa.
Prof. Earl Weaver, Oklahoma A. & M. College, Stillwater, Okla.
Prof. W. W. Yapp, Dept. of Dairy Husbandry, University of Illinois, Urbana, Ill.

The foregoing list of accredited judges, replacing all previous lists, is issued by THE HOLSTEIN-FRIESIAN ASSOCIATION OF AMERICA,
Houghton Seaverns, Sec.
Brattleboro, Vermont.
Committee on Qualification of Judges:
W. S. Moscrip, Lake Elmo, Minn.
T. E. Elder, Alton, N. H.
Fred J. Southcott, R. 6, Oconomowoc, Wis.

Carnation Superior Gluck is reported as breaking the Maryland State Record for junior three-year-olds in Class B with 690.3 lbs. fat. She is a daughter of the famous Carnation Prospect Ormsby Gluck (1,225.4 lbs. fat) and is one of two daughters of this former champion in the herd at Wimbledon Farms, Annapolis, Md.

Drink lots of Holstein milk. Its good for you.

Another Ormsby Direct Bull

(Nearly Ready for Service)

With Udders Like These Behind Him

HIS DAM

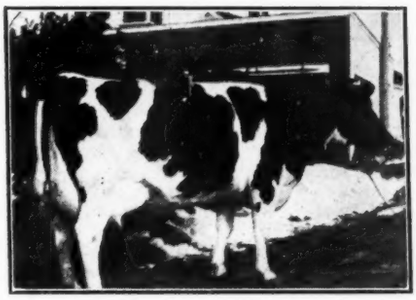

BAKER FARM ALLEGIANCE
She made 486 lbs. fat as a two-year-old and is now headed for well over 700 lbs. fat as a four-year-old, both records in H. I. R. and on strictly three-time work. A granddaughter of the three times All-American, Sir Francy Mercena Burke.

HIS DAM'S DAM

SYLVIA POSCH ALCARTRA
Has an H. I. R. record on three-time milking of 544 lbs. fat from 15,845 lbs. milk. Dam of three good record daughters, two testing 3.7 and 4%. Her dam has 551.75 lbs. fat on two-time milking. She is one of our best Canadian-bred foundation matrons.

THE BULL WE ARE OFFERING IS

Baker Farm First Class

Born March 12, 1935

A son of that great proven sire, Ormsby Direct, who has an index in H. I. R. work of 19,250 lbs. milk, 4.11%, 791 lbs. fat in Class B, one of the greatest indexes ever compiled for any sire in Herd Test. Ormsby Direct gets 87½ per cent of his blood from three of the greatest producing and transmitting daughters of Sir P. O. M. 37th. These blood lines have always "nicked" with the Canadian breeding appearing on the dam's side of this bull's pedigree.

HE WILL SOON BE READY FOR LIGHT SERVICE

What an opportunity this is for some breeder or bull association to get a son of such a great proven sire, with all this production and proven transmitting power back of him as well as wonderful udders everywhere in his pedigree. The price is not beyond the reach of any good dairy farmer. Write us about him.

If You Are Looking for a Herd Sire

A VISIT TO OUR HERD WOULD PAY BIG DIVIDENDS

BAKER FARM—at Stratham, N. H.

V. S. CULVER, Supt., Box 231, Exeter, N. H.

"GOOD UDDERS MEAN SO MUCH"

The 1,000-Lb. Dam-Daughters

Not long ago Supt. Norton sent us for publication a story of the first four dam-daughter pairs of 1,000-lb. fat producers, but before we could find space to publish it a fifth such pair has appeared on the scene. This fifth such combination was completed when Carnation Princess Beauty 1421701 finished her record of 1,056.8 lbs. fat from 32,125.2 lbs. milk at Carnation Milk Farms as a five-year-old in Class A. Her dam, also bred and owned at Carnation, is the famous Carnation Ormsby Segis Beauty, a Matador Segis Ormsby daughter with 1,191.7 lbs. fat from 30,154.8 lbs. milk, 4.0% as a six-year-old in Class A, and now well along on what is expected to be a considerably larger record.

The first daughter-dam combination to produce over 1,000 lbs. fat each, was Spring Brook Bess Burke 2d, as her daughter Bess Johanna Ormsby, both owned by H. D. du-Pont, Winterthur Farms, Delaware, when these great records were made. Spring Brook Bess Burke 2d finished her record of 24,918.1 lbs. milk, 4.1% fat and 1,032.8 lbs. fat at 8 years of age in 1919. She has four yearly records in full age form, all over 800 lbs. fat. Her daughter, Bess Johanna Ormsby, was tested during 6 different lactations with 4 records over 800 lbs. fat, three of which were for 305 days only and one in Junior 4-year-old form. Her high record of 30,143.3 lbs. milk, 3.97% fat and 1,198.1 lbs. fat was made in 8-year-old form and was finished in 1924. She is one of four daughters of Sir Pietertje Ormsby Mercedes with records over 1,000 lbs. fat, the others being Colantha Pietertje Lass with 1,012.6 lbs. fat, Glen Canary De Kol 2d with 1,-058.7 lbs. and Queen Piebe Mercedes with 1,111.6 lbs. fat. The average of these great records of Spring Brook Bess Burke 2d and her daughter Bess Johanna Ormsby, is 27,530.7 lbs. milk and 1,115.5 lbs. fat.

The second pair to qualify were Kolrain Finderne Bess and her daughter, Bess Finderne Mooie Fayne, both owned and developed by Fred F. Field of Dutchland Farms, Brockton, Mass. The older cow, Kolrain Finderne Bess, made her first long time record as a 5-year-old, 32,563.1 lbs. milk, 3.15% fat and 1,025.2 lbs. fat and was tested again in 7-year form on strictly official test throughout the year, and produced 35,085.4 lbs. milk, 3.18% fat and 1,117.2 lbs. fat. She was a daughter of Finderne Pride Fayne, who has one other 1,000-lb. fat daughter, Kolrain Marion Finderne, whose record as a 6-year-old was 35,339.5 lbs. milk, and 1,022.9 lbs. fat in 365 days. Bess Finderne Mooie Fayne completed this 1,000-lb. fat daughter-dam combination in 1927 when she finished her 365-day record of 27,843.2 lbs. milk, 3.62% fat and 1,006.7 lbs. fat in 7-year-old form. She bad previously made 756 lbs. fat at 1 year, 11 months of age and a Junior 3-year-old record of 942.8 lbs. fat. The average of the two high records of this mother and daughter is 31,464.3 lbs. milk and 1,062 lbs. fat.

The third mother and daughter group of 1,000-lb. fat producers was Carnation Walker Hazelwood and her daughter, Carnation Inka Walker Hazelwood, both bred and developed by Carnation Milk Farms. Carnation Walker Hazelwood was tested first as a Junior 2-year-old and produced 25,532.1 lbs. milk, 3.82% fat and 976.2 lbs. fat and again at 4 years, 10 months of age when she made 29,082.5 lbs. milk, 4.12% fat and 1,198.9 lbs. fat in 365 days. Her second record was completed in 1929, and these great records still lead the lists of Junior 2-year-olds and Senior 4-year-olds for the entire country. She is the highest record daughter of Segis Walker Matador, who has four 1,000-lb. fat daughters; the others are Carnation Walker Inka with 1,002.8 lbs. fat, Cinderella Bracelet Matador with 1,003.7 lbs. fat, and Carnation Segis La Reina with 1,071.6 lbs. fat. Carnation Inka Walker Hazelwood completed this third combination of mother and daughter, each with records over a thousand pounds fat, last November when she finished her great record of 24,481.2 lbs. milk, average % fat 4.7 and 1,149.4 lbs. fat. She is a daughter of Sir Inka May, his third to exceed the 1,000-lb. mark; the other two are Carnation Inka Beauty May, with 1,150.9 lbs. fat, and Carnation Inka Piebe De Kol, with 1,035.6 lbs. fat. Carnation Walker Hazelwood and Carnation Inka Walker Hazelwood have the highest average fat production ever recorded for mother and daughter, with these remarkable records which average 1,174.2 lbs. fat.

The fourth mother and daughter combination of 1,000-lb. fat producers was also developed at Carnation Milk Farms, consisting of Cascade Madcap Violet Fayne 2d 1077909, with her Class A record in five-year-old form of 1,036.3 lbs. fat from 29,245.1 lbs. milk, and her daughter, Carnation Ormsby Violet 1331663, with her record completed this past summer of 1,046.4 lbs. fat from 28,638.5 lbs. milk, also as a five-year-old. The latter is one of the five 1,000-lb. fat daughters of Matador Segis Ormsby.

The fifth such combination is the one mentioned at the beginning of this story, Carnation Ormsby Segis Beauty and Carnation Princess Beauty, making three of the five dam-daughter groups standing to the credit of Carnation Milk Farms. We understand that a sixth such group is in the offing, also at Carnation, where another daughter of Carnation Walker Hazelwood is unofficially reported as exceeding the 1,000-lb. fat mark. If and when this comes to pass, Carnation Walker Hazelwood will be the only 1,000-lb. fat producer to have two daughters above 1,000 lbs. fat.

In fact, up to the present time, only two other cows have ever produced more than one daughter with over 1,000 lbs. fat. These are Early Dawn Peep 55066, whose two daughters are Aaggie Wayne Peep, with a record of 1,000.3 lbs. fat, and Early Dawn Peep 2d, with a record of 1,-030.2 lbs. fat; and Banostine Belle, whose two daughters are Banostine Belle De Kol (1,058.3 lbs. fat) and Maplecrest Pontiac Application (1,-075.4 lbs. fat).

There are now 34 sires that each have two or more 1,000-lb. fat daughters in Holstein Advanced Registry. At the head of the list we find Matador Segis Ormsby and Sir Pietertje Ormsby Mercedes 37th, each with five such daughters, followed by Carnation Segis Prospect, Dutchland Sir Aaggie, Segis Walker Matador and Sir Pietertje Ormsby Mercedes, with four each. Sires with three 1,000-lb. fat daughters are Aaggie 3d's Wayne's Paul De Kol, and Sir Inka May, and 23 others have two each.

As Supt. Norton points out, the production of 1,000 lbs. butterfat in a year is a remarkable achievement and requires first of all a cow of tremendous producing capacity combined with great strength of constitution; in addition she must have the best of care and skillful feeding throughout the year. The list of 1,000-lb. fat producers in the Advanced Registry of the Holstein-Friesian Association of America now stands at 232 with several additional prospects for the immediate future.

ST. LAWRENCE COUNTY ELECTS

At the annual meeting of the St. Lawrence County Holstein Club was a dinner meeting in Canton, N. Y. with more than 100 Holstein breeders in attendance. Vice President Ray Morrison of Rensselaer Falls was advanced to the presidency of the club, succeeding Kenneth Loucks of Hermon, who has served two terms. The new Vice President is Louden Daniels of Hammond and John Craig of Canton was elected Secretary-Treasurer to succeed Carl Randall of Gouverneur. Jay Scott of Morristown was chosen Director for three years, succeeding Robert M. Thompson of Heuvelton. President Morrison was chosen as delegate from the club to the Annual Meeting of the State Association and he called a meeting of the club for some time in January, at which time he will give his report on the state meeting.

Speakers at the meeting were E. J. Chaffee, President of the State Association and Dr. L. C. Cunningham, farm economist at Cornell University. A pleasing feature of the meeting was the presentation of a five dollar prize to Eleanor Smithers of Heuvelton who showed the best female of all ages in the 4-H show at the Gouverneur Fair, the presentation being made by Bert J. Rogers, county 4-H Club Agent.

M. L. Herzog, manager of Holstein herd of Sleepy Hollow Certified Milk Co., Petaluma, Calif., writes that they have finally received permission to use the prefix "Sleepy Hollow" in the naming of their cattle. When this company started rebuilding their registered Holstein herd in 1931, they found that prefix had already been reserved by another party, and so had to content themselves with the use of the name "Sleepyholco." Under the new arrangement, their cattle that have been named with this prefix are being re-registered with the prefix "Sleepy Hollow" and this prefix will be used in all their future naming.

Ormsby Direct—

A Leading Index Sire in Herd Improvement Registry

19,250 — 4.11% — 791

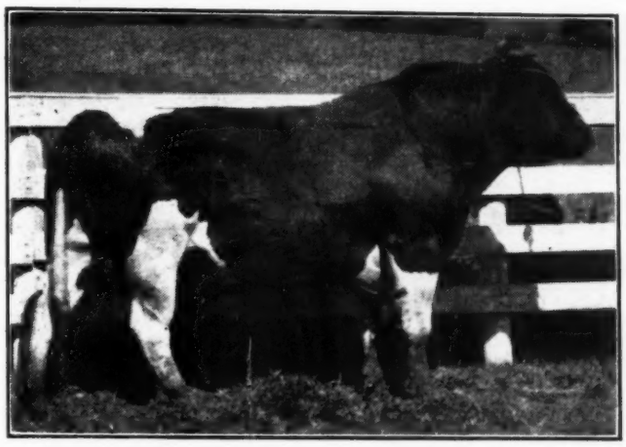

ORMSBY DIRECT 553013

	Milk	%	Fat
16 H. I. R. Daughters Average	17400	3.70	644
5 Pairs, Daughters Average	17750	3.76	667
Dams Average	16250	3.41	554
His Index (Class B)	19250	4.11	791
His Index (Class C)	15400	4.11	633

FOUR OF THE FIVE DAUGHTERS PRODUCED MORE MILK THAN THEIR DAMS
FOUR OF THE FIVE DAUGHTERS HAD A HIGHER TEST THAN THEIR DAMS
ALL FIVE OF THE DAUGHTERS PRODUCED MORE FAT THAN THEIR DAMS

* * *

ORMSBY DIRECT is not only a great proven sire but he is backed by proven blood lines all through his pedigree. He combines in the closest degree the blood of three of the greatest and highest record daughters of Sir P. O. M. 37th and all of the sires back of him for many generations are outstanding proven sires.

His own sire, Governor Fobes Ormsby Aaggie, is the greatest proven son of the former U. S. Champion, Daisy Aaggie Ormsby 3d (1,286 lbs. fat).

His dam, Wisconsin Mercedes Fobes Ormsby, (with 986.9 lbs. fat) has two daughters with three-year-old records averaging over 700 lbs. fat and each of these daughters has a high record daughter also.

He Is Owned Jointly By

BAKER FARM

We now have available several sons of ORMSBY DIRECT from one of our best H. I. R. record females—also a few good bulls from large record daughters of Ormsby Direct.

Several of these bulls are ready or nearly ready for service and we can confidently recommend them for service in leading herds. They will do the job.

BAKER FARM—Stratham, N. H.

V. S. CULVER, Supt., Box 231, Exeter, N. H.

AND

Shawangunk Valley Stock Farm

Here he is being mated with cows and heifers in one of New York State's greatest producing herds—a herd that has broken numerous State Records.

His calves are now arriving and we are glad to report that the bulls sell about as fast as they are dropped. It will be worth your while to figure ahead a bit to get one of these outstanding young bulls.

Shawangunk Valley Stock Farm

B. H. DECKER, Wallkill, N. Y.

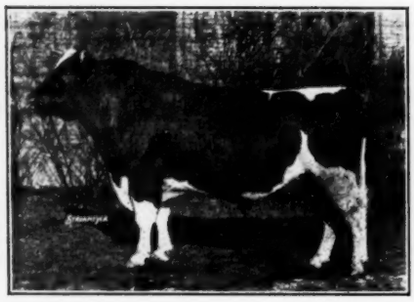

MONTVIC RAG APPLE HARTOG

MONTVIC RAG APPLE ECHO

MONTVIC RAG APPLE DE KOL

Three of the four great proven sons of Johanna Rag Apple Pabst that have been used in the Hays herd, getting wonderful result in production and test as well as show type.

Rag Apple Bulls Build Hays Herd

By T. L. TOWNSEND

In the fall of 1927, Dr. T. E. Hays of Hays and Co., Calgary, took in the Royal Winter Fair, Toronto. While there he bought four sons of the then famous $15,000 All-American bull, Johanna Rag Apple Pabst and shipped them back to Alberta. About one year later he put their large herd on R. O. P. and has kept it on continuously ever since. About the same time the Hays' boys started exhibiting their cattle at the Class "A" and "B" fairs. It is now interesting to analyze and appraise the results from the use of these half brothers in the Hays herd.

The bull that has always found the most favor in the eyes of Dr. Hays and his son Harry, who is now in charge of the herd, is Montvic Rag Apple De Kol 71786. His shoulder and brisket were injured at an early age so he has never looked very presentable for visitors and he has never been shown but he has proved to be a real breeding bull and is the only one of the four that is still in service in the herd. His dam was the Gold Medal cow, Pauline Dandelion De Kol 93899, a great breeding matron.

Montvic Rag Apple De Kol now has 22 daughters that have completed R. O. P. records in the Hays herd. If these are figured to a mature equivalent basis using Supt. Norton's conversion factors, they average just an even 17,000 lbs. of milk with 598.4 lbs. of fat and a test of 3.52%. No less than nineteen of these daughters had tested dams in the herd, both dams and daughters were tested under very similar conditions and at about the same time. Their mature equivalents were 18,103 lbs. of milk, 613 lbs. of fat and a test of 3.39. It is easy to see that De Kol was mated to the best producing cows in the Hays herd and although it would appear that he has not quite maintained their high average production it must be remembered that most of his daughters records are immature while that of their dams are mature and in the Hays herd at least the mature cows show greater increases over their heifer records than Supt. Norton's conversion factors allow. Everyone will agree that any bull that maintains 18,000 lb. production is doing well. His hightest record daughter to date is Hays Trixie Prilly 2nd which as a three-year-old produced 19,990 lbs. of milk, 655 lbs. of fat and I understand she has since completed a record of something like 24,000 lbs. of milk.

"De Kol's" greatest claim to fame probably comes from the uniformly good type that he sires. His young stuff may appear a bit leggy for the modern trend in Canadian Holstein breeding but they develop into very large individuals that as mature cows certainly fill the eye. They have particularly good udders, shoulders and necks. Most of Hays and Co. show herd the last few years consists almost entirely of the progeny of "De Kol." He is being bred to practically everything on the farm excepting his own daughters and their barns are filling up with them so that his services are being automatically curtailed. His sons and grandsons are breeding on in a gratifying manner and are heading some of the best herds in both West and Eastern Canada.

Another member of this quartette was Montvic Rag Apple Echo 71782. His dam was Artis Pontiac Echo, a daughter of King Paul Pontiac Echo 2nd. "Echo" quit breeding at an early age and therefore did not have the opportunity that he deserved. He was on the show circuit and kept in high fit which probably had something to do with his early retirement. He has 13 daughters that have completed R. O. P. records in the Hays herd, 11 of which have tested dams. The 11 daughters have a mature equivalent average of 17,250 lbs. of milk and a test of 3.72% fat. The dams have 16,385 lbs. of milk and a test of 3.46%. This gives him a Mount Hope Index on 11 dam-daughter pairs of 18,115 lbs. of milk, 720 lbs. of fat and a test of 3.98% fat. Nine daughters are higher in milk than their dams and an equal number higher in lbs. fat as well as in per cent of fat.

Montvic Rag Apple Echo left a lot of very useful cows with on the whole extra good udders and a high test but they just lacked a few little things that kept them from getting on top in the show ring. They were however shortlegged cattle as compared to the offspring of "De Kol."

Montvic Rag Apple Pontiac was from a full sister of the dam of "Echo," therefore was 10% the same breeding. He was never used much in the Hays herd but saw some service in other herds in which the Hays Co. were more or less interested. We have not sufficient data to offer an appraisal on this bull but he was considered to be the the least desirable of the four half brothers.

Montvic Rag Apple Hartog 73356 is

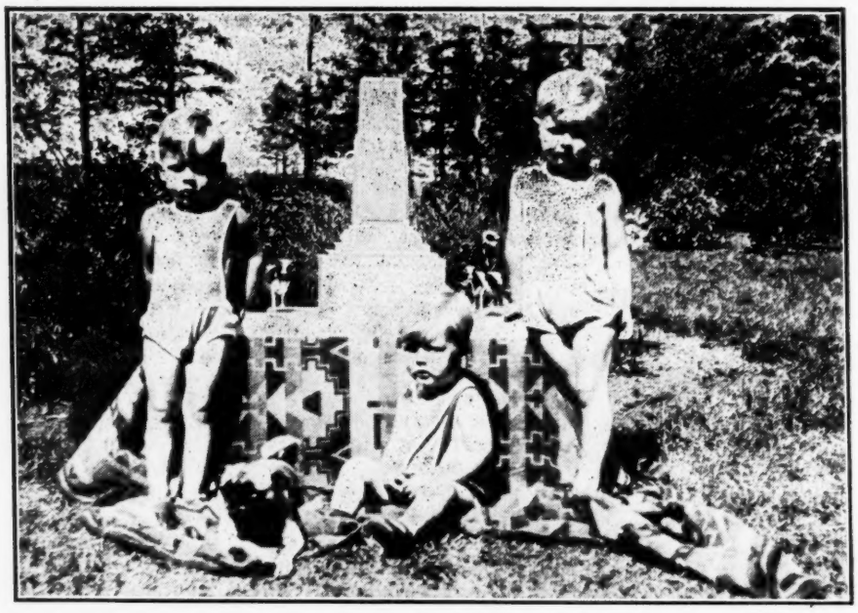

THREE OF THE GRANDCHILDREN OF DR. T. H. HAYS

Buddy, Hayden and Donnie, with Patsy the Pug. Also in the picture is the Frank Tilden Price Trophy for first prize Produce of Dam at Eastern States Exposition 1934, one of the most highly prized honors ever won by the Hays show herds.

the fourth member of this quartette and is probably the most difficult of all to properly appraise. As a growing bull he was the least promising of the four brothers but after he passed three he was easily the best show bull of the lot and was shown over a very wide circuit several seasons and was reserve senior champion at the Royal- in 1932 and Axle Hansen could have made him champion without serious controversy on that occasion. Because he lacked promise as a youngster he was not bred to many good cows in the Hays herd and when he got older he was on the show circuit a lot of the time and he spent the most of one year in an Ontario herd. In spite of his limited service he has sired two reserve All-Americans, namely, Hays Supreme that was grand champion bull at the C. N. E. in 1934 and Hays Hartog Helene, that was Reserve All-American junior yearling heifer in 1931. Hays Seventy-Five is another of his progeny that has been shown since a calf and this year stood at or near the top as three-year-old at the Prairie and Coast shows. The Hays boys have never considered him as good a breeding bull as De Kol and yet as Harry says when he sired a good one they were extra good. On checking up on his progeny I am led to believe that his greatest handicap is that on the whole he was never mated to as good a bunch of cows as was De Kol. He is a deeper bull than either De Kol or Echo and has a better head than either and they both had good ones which he puts on most of his calves. He has a particularly long quarter and wide flat rump but his tailbone is not just as smooth as it might be.

"Hartog" has 11 tested daughters, nine of which have tested dams. These 11 daughters on a mature equivalent basis average 17,237 lbs. of milk and 603.31 lbs. of fat with an average test of 3.5. His nine daughters with tested dams average 16,613 lbs. of milk and test 3.49, their dams average 15,136 lbs. of milk and test 3.33% fat giving him a Mount Hope index of 18,090 lbs. of milk, 660 lbs. of fat with a ttest of 3.65. In every case the daughter is equal or greater than her dam in milk, total fat and per cent fat. His highest record daughter thus far has 19,519 lbs. of milk, 688 lbs. of fat and a test of 3.52% in 365 days as a four-year-old. Her dam is untested.

Montvic Rag Apple Hartog as we said in the beginning was sired by Johanna Rag Apple Pabst and was from the good cow, Dixie Echo Hartog who was never given an opportunity to make a good record. She was sired by King Paul Pontiac Echo, the well known son of Pauline Colantha Posch and Avondale Pontiac Echo. Her dam was the Gold Medal cow, Dixie Colantha Hartog, with 1,081 lbs. of butter and 24,000 lbs. of milk in 305 days.

This then is the story of four half brothers or rather perhaps just three of them that were used in one herd at the same time. From a breeding standpoint they present an interesting study in as much as their offspring and was reared and tested under similar conditions and at about the same time.

HOLSTEIN WINS CLUB CONTEST

A Holstein Calf Club boy won the second Kansas 4-H Production Contest, according to a report just received from D. M. Seath, Extension Dairyman at Kansas State College. The boy was Junior Yungmeyer, Wichita, Kansas. To win the contest, Junior cared for and reported records on his three-year-old purebred Holstein cow which produced 401.5 pounds of butterfat during a little better than eleven months out of the past year. In addition to scoring high on the record of his cow, Junior received a high rating on the practicability of the rations fed, the approved management methods used, as well as on the story and completeness of the records kept. Out of 100 possible points in the entire contest he secured 89. This is Junior's last year in 4-H club work. He plans to enter Kansas State College this next fall.

Miss La Resta Duston of Athol, Smith County, Kansas, repeated her performance of 1934 by winning the trip to the National Dairy Show offered by the Kansas Holstein Breeders' Association. Inasmuch as the one scoring the highest in the entire contest received the trip offered by the 4-H Club Department, it fell to the state breed association to sponsor the second rating individual with a 4-H Holstein. Under this classification La Resta scored 87 points in the contest. She cared for a three-year-old Holstein cow that produced 357 pounds of butterfat in ten months. One interesting aspect to the record of performance is the fact that Smith County is one of the driest counties in Kansas, and had a very acute feed situation. In spite of this she was able not only to make a creditable record but to do it in a proficient manner. The records indicate that her cow returned $53.03 above feed cost. Both La Resta and Junior received trips to the National Dairy Show, and report many things learned while there.

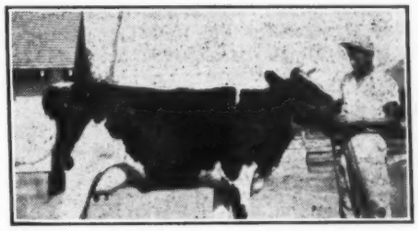

JUNIOR YUNGMEYER & CHAMPION

De Kol Aaggie Ormsby Burke 1446130 is reported elsewhere in this issue as making a Class A record at 8 years old of 994.4 lbs. fat from 26,488.6 lbs. milk, average test 3.8%, at Elmwood Farms, Deerfield, Ill., where she was bred and raised. She is a daughter of Dukes Mixture, former Elmwood herd sire, and if we remember correctly, was the first heifer of their breeding to be born at Elmwood Farms. She has been a blue ribbon winner in state competition.

Forget the former depression and go ahead to prosperity with a herd of high quality Holsteins and help you.

100 HEAD

Complete Dispersal

THOS. SAXE HERD

100 HEAD

FEB. 19, 1936 WAUKESHA, WIS.

A DELLA-ORMSBY BRED Herd, one of the finest in Wisconsin—a herd that has real production and more than the average size and type. Ten of the cows are now milking better than 60 lbs. a day on two-time milking.

A daughter of **PIETERTJE ORMSBY MERCEDES DELLA** to be sold with three of her daughters. Also three daughters of Pietertje Ormsby Mercedes Lady, purchased by Mr. Saxe in the 1,928 National Sale in Milwaukee for $2,100, one of the ranking daughters of the Della bull. A real foundation group.

There will be 18 daughters of **GOVERNOR PIETERTJE ORMSBY FOBES,** a son of Governor Fobes from a good record daughter of "Della".

MILCO CREATOR BOAST, a grandson of King Bessie from a granddaughter of Creator, will be sold with 22 of his daughters—one of the finest seed stock groups in the country today.

You Will Want to Attend This Dispersal

To complete the sale, 35 head of real tops have been selected from the better herds of Wisconsin and Illinois.

WATCH FOR FURTHER ANNOUNCEMENTS

Sale Held In Heated Pavilion at Waukesha, Wis.

ALL NEGATIVE ALL T. B. TESTED

For Information Address the Managers

W. L. BAIRD, Waukesha, Wis and FRANCIS DARCEY, Watertown, Wis

Holstein Old Timers

Supt. Horace W. Norton, Jr. has sent us a little study of leading producers at advanced ages in the Holstein Advanced Registry. These include two 17-year-olds, four 16-year-olds, thirteen 15-year-olds and a large number from 12 to 14 years old.

The two 17-year-olds are Pauline Pontiac Govers 390249, with 517.3 lbs. fat, developed by Wm. H. Landis, East Greenville, Pa. and Queen Pietertje Mink De Kol 194980, with 400.8 lbs. fat, developed by Serradella Farm, Oscoda, Mich.

The top 16-year-old is Parthenea Nudine 317955, with 632.3 lbs. fat, developed by Modern Woodmen of America Sanatorium, Woodmen, Colo., two others at this age having better than 600 lbs. fat. They are Beecher Wythe 2d 87301, with 613.4 lbs. fat, developed by M. J. Seberger, Schererville, Ind. and Dolly Johanna Pietertje 346928, with 606.7 lbs. fat in Class B, developed by Missouri State School, Marshall, Mo. The fourth 16-year-old is Netherland Flossie De Kol 57318, with 389.4 lbs. fat, developed by David Falconer, Scottville, Mich.

The 15-year-old class is headed by Sunny Lady 182156, with 904.7 lbs. fat, developed by Hargrove & Arnold, Norwalk, Iowa. Runner-up in the class is Julia Inka Segis 524932, with 854.1 lbs. fat in Class B, developed by E. E. Freeman, Modesto, Calif. Incidentally, Julia Inka Segis is reported by her owner as having freshened again just a few days before attaining the age of 17 years and will probably take a little shot at the 16-year-old championship. She already holds the championship of the 14-year-old class with her phenomental Class B record of 932.6 lbs. fat and also has the third highest record (highest in Class B) among the 12-year-olds with 888.9 lbs. fat.

There are sixteen cows to date in Advanced Registry with records from 800 to 1,094 lbs. fat at 12 years old and over, six above 1,000 lbs. fat at 11 years old and eight above 1,000 lbs. fat at 10 years old. The lists of high producers at these advanced ages appear herewith:

OVER 1,000 LBS. FAT AT 11 YEARS

Linden Clara Pasma 294777				
A 11- 1- 3	365 D.	28,541.1 M.	3.8 %	1,072.3 F.
Henry Bouchard Bucoda, Wash.				
Canary Posch Jewel 765053				
A 11- 9-23	365 D.	30,074.9 M.	3.5 %	1,055.3 F.
Yates Farms, Orchard Park, N. Y.				
Amanda Fayne Pietertje 505287				
A 11- 1- 8	365 D.	31,622.4 M.	3.3 %	1,042.7 F.
Carnation Milk Farms, Seattle, Wash.				
Adirondac Wietske Dairy Maid 204072				
11- 4-20	365 D.	31,517.0 M.	3.2 %	1,005.8 F.
Bridgford Holstein Co., Patterson, Calif.				
Doede Binnema Flora 92086				
11- 1- 1	365 D.	28,857.0 M.	3.5 %	1,005.7 F.
Daisy Hill Farms, Chagrin Falls, Ohio				
Juanita Longfield Ormsby Fobes 898292				
B 11- 4-10	365 D.	25,751.0 M.	3.9 %	1,001.4 F.
Dunloggin, Ellicott City, Md.				

OVER 1,000 LBS. FAT AT 10 YEARS

Rosamond Korndyke Pet 616067				
B 10-10-20	365 D.	29,011.9 M.	3.7 %	1,076.0 F.
Albert Winter, Mahwah, N. J.				
Bonalevo Quality Walker Pietertje 204893				
10- 1-27	365 D.	27,508.2 M.	3.9 %	1,064.1 F.
R. E. Chapin & Son, Batavia, N. Y.				
Canary Posch Netherland 765053				
A 10- 7-10	365 D.	28,166.8 M.	3.7 %	1,031.3 F.
Yates Farms, Orchard Park, N. Y.				
Grace Koningen 200608				
10- 1-28	365 D.	32,294.4 M.	3.3 %	1,051.9 F.
Montana State College, Bozeman, Mont.				
Royalton De Kol Violet 86460				
10- 0-19	365 D.	29,949.6 M.	3.5 %	1,036.5 F.
H. A. McQuillin, Delta, Ohio.				
Adirondac Wietske Dairy Maid 204072				
10- 2-28	365 D.	31,580.9 M.	3.2 %	1,014.5 F.
Bridgford Holstein Co., Patterson, Calif.				
Hartog De Kol Newman 673072				
A 10- 1-27	365 D.	31,761.2 M.	3.2 %	1,013.1 F.
Mt. Angel College Stock Farm, Mt. Angel, Ore.				
Florence Veeman Pontiac 530126				
A-10- 3- 4	365 D.	26,483.5 M.	3.8 %	1,003.3 F.
Blythefield Farms, Grand Rapids, Mich.				

OVER 800 LBS. FAT AT PAST 12 YEARS

Anna Lenox De Kol 2d 153318				
12- 2-20	365 D.	28,664.3 M.	3.82%	1,094.1 F.
Yates Farms, Orchard Park, N. Y.				
Katherine Clothilde Pontiac 332823				
A 12- 3- 3	365 D.	30,545.5 M.	3.04%	929.5 F.
Quon-quont Stock Farm, Whately, Mass.				
Julia Inka Segis 524932				
B 12- 9-23	365 D.	24,171.2 M.	3.7 %	888.9 F.
E. E. Freeman, Modesto, Calif.				
Gypsie Posch Ruby 1262107				
A 12- 1-13	365 D.	25,985.2 M.	3.3 %	848.4 F.
Yates Farms, Orchard Park, N. Y.				
Green Plain Cora Veeman 118344				
12- 7-26	365 D.	24,644.2 M.	3.4 %	843.7 F.
Yates Farms, Orchard Park, N. Y.				
Vickery Vale Girl 513191				
B 12-11- 9	365 D.	22,759.5 M.	3.7 %	842.6 F.
Emil Titel, Plymouth, Wis.				
Sarcastic Dora of Millbrae 155782				
12- 0-22	365 D.	25,654.6 M.	3.3 %	840.6 F.
M. J. & B. A. Edwards, Escalon, Calif.				
Aaggie Perfection 2d 103427				
12- 1- 8	365 D.	23,075.5 M.	3.6 %	837.7 F.
LeGrand Gleim, Arlington, Iowa				
La Vertex Quantity of U Neb 724068				
A 12- 8	365 D.	24,242.2 M.	3.4 %	819.1 F.
University of Nebraska, Lincoln, Neb.				
Beth De Kol Segis 596090				
B 12- 1-10	365 D.	22,315.4 M.	3.7 %	815.2 F.
Price's Dairy Farm, Vinton, Texas.				
Visalia Canary Pet 277450				
A 13- 4-20	365 D.	29,668.6 M.	3.0 %	877.4 F.
A. M. Dunn, Saugus, Calif.				
Aaggie Hartog Colantha 250515				
A 13- 3-26	365 D.	25,548.0 M.	3.4 %	868.2 F.
Dutchland Farms, Brockton, Mass.				
Kye Home Duchess Pabst 736808				
A 13- 2-26	365 D.	23,971.2 M.	3.4 %	807.2 F.
F. H. Boyle, Peebles, Wis.				
Julia Inka Segis 524932				
B 14- 1- 8	365 D.	24,330.4 M.	3.8 %	932.6 M.
E. E. Freeman, Modesto, Calif.				
Sunny Lady 182156				
A 15- 4-11	365 D.	23,806.6 M.	3.8 %	904.7 F.
Hargrove & Arnold, Norwalk, Iowa.				
Julia Inka Segis 524932				
B 15- 7-29	365 D.	21,900.1 M.	3.9 %	854.1 M.
E. E. Freeman, Modesto, Calif.				

THE SAXE DISPERSAL

Announcement is made in this issue of the **World** of the dispersal sale of the Tom Saxe herd to be held on February, 19th at Waukesha, Wisconsin. The Saxe herd is one of the best known herds in the state of Wisconsin and the offering will consist of about 65 pure bred Holsteins.

Readers of the **World** will remember that in the 1928 National Sale which was held in Milwaukee that Mr. Saxe purchased several of the tops, paying $2,100 for Pietertje Ormsby Mercedes Lady, one of the finest individual daughters of Pietertje Ormsby Mercedes Della. Mr. Saxe writes that he has three young daughters of "Lady" in the herd and that they will be one of the features of his dispersal. Mr. Saxe writes that he has sold his farm which is located near Hales Corners to the U. S. Government for use in a "Tugwell housing program" and that for his reason he finds it necessary to disperse his herd of Ormsby-Della bred cattle. The senior sire today is a son of King Bessie Ormsby Boast, well known son of King Bessie from Minerva Beets Posch Burke. The dam of Milco Creator Boast the senior sire is a granddaughter of the Gold Medal century sire, Creator.

W. L. Baird of Waukesha, Wisconsin and Francis Darcey of Watertown, Wisconsin are managing the Saxe Dispersal and announce that they are now selecting thirty-five tops from leading Wisconsin and Illinois herds to complete the offering of 100 head which will be sold in the heated sale pavilion at Waukesha, Wisconsin.

Oleomargarine production and sale has doubled during the first six months of the present year, according to figures just made public. This increase in oleomargarine has added the production of 1,000,000 cows to the surplus side of the ledger.

Breeders' Consignment Sale

The Breeders' Consignment Sale, held under the management of W. L. Baird of Waukesha, and Francis Darcey of Watertown, Wis., on December 18 at Watertown, proved to be a very satisfactory event throughout, with prices a little higher than in November on ordinary good commercial cows and the tops of the sale bringing much better money than in the previous month in this same market. The market for young bulls less than a year old was not active and these prices were lower than anticipated. The sale created a great deal of interest and was well attended by between 400 and 500 people, with the offerings going to Wisconsin and Illinois herds. Included in the offerings were the complete dispersal of two very good herds, that of L. W. Beadle of Waterloo, Wis., and Wisconsin Masonic Home at Dousman, the latter selling particularly well in view of the number of three-quarter cows in the herd and the majority having been fresh for several months.

Top price of the sale was $235, paid for the very excellent son of Carnation Inka Prince consigned by A. L. Godfrey, Elkhorn, Wis., and purchased by Pierce Bros., Monticello, Wis. This thirteen-months old bull is a splendid individual whose sire has the high index of 967 lbs. fat and 28,040 lbs. milk for thirteen dam-daughter pairs. The dam has a yearly record of 565.3 lbs. fat and is a daughter of King Ormsby Korndyke Sadie Vale with 7 A. R. daughters. The top price came from the herd of Frederick Gillmore, Bristol, Wis., a five-year-old daughter of Gray View Joe Johanna, he by Hosely Fobes Joe Homestead. The dam has a good C. T. A. record and the cow herself has 435.9 lbs. fat, 13,409 lbs. milk in Herd Test work. She went to Wm. J. P. Aberg, Madison, at $230 and her young calf was taken bq C. Taylor, West Allis, Wis., at $40. Mr. Taylor purchased several calves in this sale. T. G. Ballack, Kansasville, Wis., selected a three-year-old granddaughter of Sir Bess Ormsby Fobes 73d from the consignment of Leland Hegeman, Spring Grove, Ill., at $200. The offering went to sixty-five different buyers in Wisconsin, Illinois and New Jersey. Wisconsin Board of Control was one of the heavy buyers in the sale taking six head, as did J. M. Frey of Hartford, Wis.

A total of 102 head were sold by J. E. Mack of Fort Atkinson and Chas. Thayer of Palmyra, making an average of $115.70 or a grand total of $11,800. Sixty-three females in milk were sold for an average of $128.32 and included one with a Herd Test record at $230, 28 with C. T. A. records at $116.94 two from A. R. dams at $141.25, two from Herd Test dams at $128.75, seven from C. T. A. dams at $131.11 and 23 from untested dams at $133.48. The thirteen heifers under two years and not yet in milk included seven bred heifers at an average of $127 and six heifer calves at an average of $59.59; by record backing these included three from C. T. A. dams at an average of $118.33 and ten from untested dams at $89.20. Twenty-six bulls were sold for an average of $91.09, including two with A. R. dams for an average of $162.50, one from a Herd Test dam at $115, 19 from C. T. A. dams at an average of $86.97, and four from untested dams averaging $68.77.

The offering went to sixty-five different buyers in Wisconsin, Illinois and New Jersey, with Wisconsin Board of Control, Madison and J. M. Frey of Hartford, Wis., as the heaviest buyers, each taking six head. The purchasers include:

Fred Kohloff, Watertown, Wis.; Pierce Bros., Monticello; Art Bennett, Pewaukee; E. G. Heideman, Clintonville; S. T. Jones, Watertown; C. M. Corcoran, Fond du Lac; Ferguson & Phillips, Kenosha; Carl Taylor, West Allis; J. H. Memler, Kenosha; D. E. Brums, Cottage Grove; E. D. Kindschi, Prairie du Sac; Louis Lange, Watertown; Dr. Shaw, Waunakee; A. H. Stueber, Watertown; J. M. Frey, Hartford, Wis.; E. Barstow, Randolph; C. Fleming, Jefferson, Wis.; M. Koch, Waunakee; C. Lutovsky, Watertown; Wm. J. P. Aberg, Madison; A. G. Tomlin, Dousman; Robert Ferry, Lake Mills; Wisconsin Board of Control, Madison; Edw. Gorder, Waterloo; Jul Buss, Water-

A Double Grandson of "TRITOMIA"

Offering a July bull calf, sired by IOWANA ORMSBY FRYSLAN, our great proven son of Tritomia Pietertje Ormsby from a twice 800-lb. fat daughter of Sir Johanna Fayne.
Dam, IOWANA TRITOMIA OLLIE OAK, a Tritomia daughter with 626 lbs. fat as a junior two-year-old in B, second dam with 797.8 lbs. fat in B, third dam 700 lbs. fat, fourth dam 687 lbs. fat. His first dam was a member of an All-American Get.
Write for Pedigree

Iowana Holstein Farms
Davenport, Iowa

Another Young Chieftain
From This Great Rag Apple

MONTVIC RAG APPLE SEGIS (Gold Medal)
At 3 yrs., 20,058 lbs. milk, 4.14%, 830 lbs. fat
At 2 yrs., 17,967 lbs. milk, 4.16%, 747 lbs. fat

Really one of the most beautiful uddered daughters of Johanna Rag Apple Pabst, a great producer and a natural 4% tester year after year.

Her Son by MONTVIC CHIEFTAIN is for Sale
Born September 25, 1935

A great little herd sire prospect, double grandson of old Johanna Rag Apple Pabst. These Chieftain bulls from Rag Apple dams sell readily at just a few months old and we are unable to hold them until they are service age. You have to buy them young and grow them yourself if you get them.

ASK US ABOUT THIS ONE — A REAL BUY

* * *

BONHEUR'S SON, by Chieftain, is also still available. We have had a good many inquiries on him but no one has closed as yet and the first check here takes him. Just thought you might like to know that you still have a chance to wire a reservation on him.

Mount Victoria Farms
T. B. MACAULAY, Owner — HERD FULLY ACCREDITED
Address Correspondence to
J. E. CHANDLER — — — Hudson Heights, Quebec

loo; E. H. Neupert, Waterloo; Sam Meyer, Roselle, Ill.; A. M. Schmidt, McHenry, Ill.; A. C. Reppen, Dane; Louis Nelson, Oregon, Wis.; C. D. Holloway Sturtevant, Wis.; T. G. Ballach, Kansasville, Wis.; Richard Briebenow, Oconomowoc; E. G. Krueger, Ixonia, Wis.; C. Chezike, Hales Corners, Wis.; Ben Haberkorn, Watertown; Ted Borchardt, Watertown; B. A. Conlin, Columbus, Wis.; F. Kraut, Wis.; Christ Mayer, Richfield, Wis.; S. C. Richter, Watertown, Wis.; Fred Siemers, Cleveland, Wis.; H. Hansen, Woodworth, Wis.; J. Heine, Jefferson; Beckman Bros., Prairie View, Ill.; E. G. Rupnow, Juneau, Wis.; R. Nettsheim, Waukesha; J. F. Kline, Browntown, Wis.; Frank Mullen, Watertown; H. Simson, N. J.; L. J. Halbach, Burlington, Wis.; Ed. Stuessy, Broadhead, Wis.; John Degner, Ixonia; Baldwin Bros., Brooklyn, Wis.; H. W. Kieck, Ixonia; John Helmer, Plymouth, Wis.; Geo. Dick, Milwaukee, Wis.; Elmwood Farms, Deerfield, Ill.; H. S. Stauffacher, Monroe, Wis.; E. J. Ziebath, Columbus, Wis.; C. A. Mayer, Richfield, Wis.; C. W. Mauth, Columbus, Wis.; Alex Feerick, Wauwatosa, Wis.

Cattle Breeding School Dates

This school is for breeders and herdsmen only. School from Tuesday morning to Saturday night. Five days in each place.

Louisville, Ky. Jan. 7-11
Kentucky Hotel — Parlors A & B

Kansas City, Mo. Jan. 14-18
Pickwick Hotel — Room 203

Newark, N. J. Jan 28-Feb. 7
Berwick Hotel — Ball Room

Toledo, Ohio Feb. 4-8
Waldorf Hotel — 2nd. Floor

Chicago, Ill. Feb. 11-15
Stock Yards Inn Hotel

Sioux City, Ia. Feb. 25-29
Hotel Martin — Wigwam Room

Minneapolis, Minn. Mar. 3-7
Curtis Hotel — East Ball Room

Birmingham, Ala. Mar. 17-21
Thos. Jefferson Hotel — Green Room

Fort Worth, Tex. Mar. 24-28
Texas Hotel — Longhorn Room No. 3

We are taking this school to the breeders in 15 different locations in the United States and Canada. $50.00 pays round trip carfare and tuition, if the carfare is not over $25.00. The owner of a herd of cows or a herdsman now employed can pay $5.00 Cash and $5.00 a month by adding $2.50 extra.

Send for a catalog which tells the whole story.

GRAHAM SCIENTIFC BREEDING SCHOOL
225 West 12th St.
Kansas City, Mo.

Fred Van Schaick, Cortland, N. Y., who purchased the bull, Sir Boss 13th from Robens Farms, Inc. in the December Earlville Sale, writes that the bull will be used in his herd which averaged 398 lbs. fat from over 11,000 lbs. milk last year in C. T. A. work, the high cow being Countess Posch Boon, with 569.9 lbs. fat from 15,783 lbs. milk. His new bull is out of Rosalind Pontiac Ormsby, with a record of just under 900 lbs. fat (1,122 lbs. butter) and his sire, Sir Boss, is a son of Sir Walker Inka Homestead from one of the greatest daughters of King Ormsby Ideal. The dam of Sir Boss is a 4.1% tester with a 4.14% dam and a 4.2% sister.

Femco Farms, Breckenridge, Min., report a record of 816 lbs. fat on Pride Mankato Floa, a daughter of Pride of Sir Piets, giving their old foundation sire a total of twelve daughters with records from 800 to 1,186 lbs. fat, two of them over 1,000 lbs. fat.

Ormsby Veeman Korndyke Bess, a daughter of Winterthur Bess Ormsby Eona at Bellevue Farms, Hyattsville, Md., is reported as finishing a six-year-old Class A record of 834.1 lbs. fat. She will be remembered as making a senior three-year-old record of 907 lbs. fat, giving her two excellent records of production.

Milk production on farms in the United States decreased slightly more than 3% in 1934 from the 1933 level, according to the estimate of the Bureau of Agricultural Economics, U. S. Department of Agriculture. The 1934 figures were 93,940,000,000 lbs., the lowest yearly production total in the U. S. since 1929. A big factor in the decline, according to the Department, was lowest average production per cow on account of drouth and feed conditions. The figure for 1934 is an average of 4,030 lbs. compared with 4,178 lbs. in 1933 and 4,582 lbs. in 1929. Dairy cow numbers averaged slightly higher in 1934 than in 1933, although they were lower at the end of the year.

HOLSTEIN COUNTY ORGANIZATIONS

Scott County, Iowa, Holstein Breeders Associations, one of the prominent breeding associations of the following officers for the ensuing year: Arthur Porter, of Iowana Farms, Davenport, Iowa, President; Ray Levitzow, Model Dairy, Danvenport, Vice President; Julius Paustian, Wolcott, secretary-treasurer; Directors: J. G. Robertson, Long Grove, Perry Richardson of Davenport and Alfred Paper of Stockton; Publicity Chairman, E. Forrest Robertson, Long Grove, Iowa. Twenty-two members have now signed up, of which 14 are doing cow testing association work and two in the Herd Test of the Holstein-Friesian Association. Iowana Farms, Davenport, are in their seventh year of Herd Test work.

Publicity Chairman Robertson writes that Scott County Holsteins rank well up with the leaders, having the best group of Holstein sires in the State in the Better Sire Contest in 1934 and ranking third in 1933. Many of the leading families of the breed are represented in the various herds of the association, including a son of Tritomia Pietertje Ormsby and a number of grandsons; a son of Sir P. O. M. 37th, two grandsons of King Bessie Ormsby Pietertje, etc. Three of Iowa's leading proved sires are, or have been, in service in Scott County including M. M. King Ormsby, winner of the 1934 sire index award with an index of 698 lbs. fat, is owned by Model Dairy Farm at Davenport. Iowana Ormsby Frysian took third place in this award with an index of 605 lbs. fat.

Scott County is working out a plan whereby the secretary may be kept informed as to what cattle are for sale in the association, a card being sent out each month to be filled in by the members listing animals which they may have for sale.

Serviceable Man-O-War Show Bull

"For Any Herd in the World"

Sire—Man-O-War Return, the Breeders' Ideal

Dam—1,075-lb. daughter of Man-O-War with 3.7 test. Two full sisters with high test and 1,000 lbs. and 755 lbs. at 2 yrs. The latter now making 1,100 lbs. Each with a daughter over 1,000 lbs. Real brood matrons.

Calf—A knockout show bull—ready for heavy service. Carries 62½% of the blood of Man-O-War.

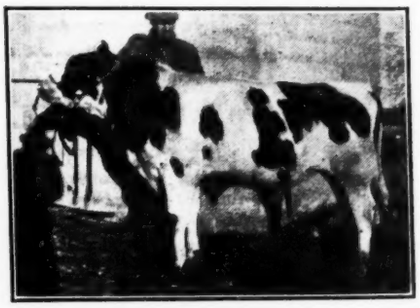

Write for Particulars.

The Home of Man-O-Wars

WM. SCHMIDT'S SONS St. Peter, Minn.

ADVANCED REGISTRY REPORTS

Holstein-Friesian Association of America

Report No. 8

A. R. Report No. 8 includes 180 yearly records, 51 "A", 95 "B" and 34 "C". There are five records over 900 lbs. fat and 11 others over 800 lbs., with 45 between 600 and 800 lbs. This report includes one new 1,000-lb. fat cow, New Year Belle, and a 907-lb. Classification C record, credited to Winterthur Dad B M K Kirl 1408683, owned by H. F. duPont of Delaware. This cow freshened at 5 years, 1 month of age and produced 21,915.6 lbs. milk, 4.1% fat and 907.0 lbs. fat in 365 days. This is the third Classification C record ever reported which exceeded 900 lbs. fat and the other two were made at Winterthur Farms.

NEW YEAR BELLE 1314189

New Year Belle 1314189, owned by J. Natwick, Ellicott City, Md., closed her 365-day test September 8th, and is credited in Classification B with 24,246.3 lbs. milk and 1,038.9 lbs. fat, showing an average of 4.3 per cent fat. She freshened at the age of 5 years, 8 months, 5 days. Her sire is Johanna Rag Apple Pabst 3d 495789 and her dam is Pietertje Homestead Belle 1046095 She was bred by John and Charles Wittig, Hartford, Wisconsin. As a junior two-year-old, she produced 14,758.3 lbs. milk, average per cent 4.0 and 585.0 lbs. fat in 365 days and qualified for a ten-months' record, also, carrying calf 195 days of the test. As a junior three-year-old, she was credited with 12,153.7 lbs. milk, 4.2 average per cent and 514.8 lbs. fat in 305 days, carrying calf 246 days of the test. Tested again as a junior four-year-old, she produced 18,655.5 lbs. milk, 4.5 average per cent, and 644.5 lbs. fat in 365 days. All her records were made in Classification B. During the lactation just completed, she had 15 test periods of which two were retests and one a check test. Her production of 1,038.9 lbs. fat makes New Year Belle the 225th Holstein-Friesian cow to produce more than 1,000 lbs. fat and the 11th to produce more than 1,000 lbs. fat when tested in Classification B. With this record, New Year Belle becomes second highest among full-aged cows in Classification B and third highest in "B" for all ages, and a new leader in this classification for Maryland.

YEARLY DIVISION
Classification A
Full-Aged Class

Name of Cow, Sire, Breeder and Owner	Age y.	m.	d.	L. of R.	Milk lbs.	Per ct.	Fat ft. lbs.
De Kol Aaggie Ormsby Burke 1146180 (Dukes Mixture)	8	5	3	365	26488.6	3.8	994.4
B. & O., R. V. Rasmussen, Deerfield, Ill.							
Carnation Ormsby May 1326283 (Matador Segis Ormsby)	5	10	21	365	26795.0	3.6	976.8
B. & O., Carnation Milk Farms, Seattle, Wash.							
Reka Mooie Homestead 5th 1301966 (General Homestead Mercedes 2d)	6	6	9	365	29444.9	3.1	910.2
B., H. A. Arneson & Son, Barneveld, Wis. O., Wisconsin Industrial School, Waukesha, Wis.							
Carnation Segis Model 1165200 (Matador Segis Walker 6th)	7	6	15	365	25560.2	3.4	881.3
B. & O., Carnation Milk Farms, Seattle, Wash.							
Matador Celesis of U Neb 996835 (Matador Violet Idaho)	9	5	15	365	25748.1	3.3	852.5
B. & O., University of Nebraska, Lincoln, Neb.							
Carnation Inka Pontiac 1203358 (Sir Inka May)	7	6	25	365	22738.4	3.7	839.0
B. & O., Carnation Milk Farms, Seattle, Wash.							
Ormsby Veeman Korndyke Bess 1405350 (Winterthur Bess Ormsby Eona)	6	7	18	365	22361.4	3.7	834.1
B., Chas. R. Rathell, Wye Mills, Md. O., Bellevue Dairy Farms Inc., Hyattsville, Md.							
Industrial Ormsby Fobes Creator 1384390 (Johanna Ormsby Creator)	5	2	0	365	22966.6	3.6	818.2
B. & O., Wisconsin Industrial School, Waukesha, Wis.							
Pride Mankato Floa 1262398 (Pride of Sir Piets)	6	6	20	365	23109.7	3.5	816.0
B., Carl Brandt, Glyndon, Minn. O., F. E. Murphy, Breckenridge, Minn.							
Maplewood Canary Gloria Watson 1234171 (Gloria Canary Inka)	7	8	23	365	24621.5	3.3	810.9
B., W. H. Mott, Herington, Kans. O., Topeka State Hospital, Topeka, Kans.							
Hazelwood Stella Butter Girl 1015785 (Hazelwood Hello Butter King)	9	5	28	365	18928.0	4.2	790.1
B., J. L. Smith, Spokane, Wash. O., Carnation Milk Farms, Seattle, Wash.							
Redfield Wa Wa Segis Laura 1288762 (Redfield Segis Laura Piebe Lad)	6	5	7	365	23858.3	3.2	769.8
B. & O., State School & Home, Redfield, S. Dak.							
Redfield Bettina Girl Prospect 1206271 (Carnation Prospect Toreador)	6	9	11	365	20307.5	3.6	735.8
B. & O., State School & Home, Redfield, S. Dak.							
Johanna Fayne Mercena 1566834 (Prince Mercena Fayne)	5	11	16	365	18548.7	3.7	684.8
B., I. R. Pearce, Otterville, Ont. O., McLaury Bros., Portlandville, N. Y.							
N S A Dorothy Gerben Klaver 1153999 (U Neb Klaver King)	8	7	3	332	18474.8	3.6	660.2
B. & O., Nebraska School of Agriculture, Curtis, Neb.							
Francy Veeman Ladoga 1610165 (Pontiac Paul Francy)	5	5	23	365	18029.7	3.4	615.9
B., Jas. Jackson, Norwick, Ont. O., McLaury Bros., Portlandville, N. Y.							
Ruth Vergens Lad Johanna 1266652 (Dayton Ensign)	6	9	18	335	18451.5	3.2	587.5
B., C. R. Line, Middletown, Ohio. O., Toledo State Hospital, Toledo, Ohio							
Bess of the Bess Burkes 1349067 (Burke of the Bess Burkes)	5	1	26	365	15994.1	3.6	577.3
B., L. B. Jones, Pittsford, N. Y. O., R. F. Jones, Pittsford, N. Y.							
R M F Betty Korndyke 1311433 (Lohishe Glista Lad)	6	3	9	365	15460.6	3.7	568.7
B. & O., McLaury Bros., Portlandville, N. Y.							
Redfield Laura Colantha Girl 1288769 (Sir Pietertje Laura Piebe)	6	2	2	365	14738.4	3.8	561.0
B. & O., State School & Home, Redfield, S. Dak.							
Launfal Ormsby Bess 1184701 (King Ormsby Akkrummer)	7	7	1	365	13922.2	3.9	542.3
B., Brunnquell Bros., Port Washington, Wis. O., Winnebago State Hospital, Winnebago, Wis.							
Senior Four-Year Class							
Industrial Trudie Walker Ollie 1403010 (Industrial Prince Walker Ollie)	4	7	20	365	17000.5	3.8	652.5
B. & O., Wisconsin Industrial School, Waukesha, Wis.							
Toledo Jewel Fobes 1436351 (DeCreamCo Bess Burke Fobes 11th)	4	9	7	335	17860.4	2.9	517.3
B., Bd. of Administration, Columbus, Ohio. O., Toledo State Hospital, Toledo, Ohio							
Junior Four-Year Class							
Jewel Mary Colantha Posch 1457273 (Count Roberts Colantha Posch)	4	3	20	365	22522.4	3.7	828.6
B. & O., Harry Yates, Orchard Park, N. Y.							
Wisconsin Rhoda Della 1444657 (Ambassador Della Fobes)	4	2	10	365	22885.0	3.6	820.1
B. & O., Wisconsin State Reformatory, Green Bay, Wis.							
Helen Mary Netherland Posch 1459764 (Count Roberts Colantha Posch)	4	4	6	365	22438.4	3.7	819.8
B. & O., Harry Yates, Orchard Park, N. Y.							
Magie Pietertje Fobes Rue 1425320 (Sir Bess Ormsby Fobes 79th)	4	5	14	365	21507.8	3.7	789.5
B., W. K. Ahlers, Grafton, Wis. O., Wisconsin Industrial School, Waukesha, Wis.							
Sadie Ormsby Fobes Pietertje 1442261 (Tritomia Ormsby Pietertje)	4	3	0	365	21138.6	3.7	779.8
B., P. P. Stewart, Maynard, Iowa. O., R. V. Rasmussen, Deerfield, Ill.							
Fobes Kumquot of U Neb 1439484 (Sir Bess Ormsby Fobes 52d)	4	0	16	365	18866.9	4.1	772.6
B. & O., University of Nebraska, Lincoln, Neb.							
Beauty Ormsby Colantha Alban 1473056 (Sir Ormsby Alban Colantha)	4	4	22	365	19580.5	3.4	664.4
B. & O., Independence State Hospital, Independence, Iowa							
Redfield Segis Laura Pride 1483702 (Redfield Segis Laura Piebe Lad)	4	2	26	365	14391.9	3.6	519.5
B. & O., State School & Home, Redfield, S. Dak.							
Senior Three-Year Class							
Rosella Colantha Posch 1541614 (Count Netherland Posch)	3	6	3	365	20326.9	3.6	740.5
B. & O., Harry Yates, Orchard Park, N. Y.							
Belle Ormsby Ollie Joe 1569339 (Carnation Joe Ollie)	3	7	2	335	20784.8	3.5	731.9
B., Christ Schroeder, Neenah, Wis. O., R. V. Rasmussen, Deerfield, Ill.							
Toledo Lady Korndyke 1480528 (Colantha Mahomet Pontiac Korndyke)	3	6	10	346	15630.2	3.5	539.6
B., Bd. of Administration, Columbus, Ohio. O., Toledo State Hospital, Toledo, Ohio							

Name of Cow, Sire, Breeder and Owner	Age y.	m.	d.	L. of R.	Milk lbs.	Per ct.	ft.	Fat lbs.
Junior Three-Year Class								
W I S Dairymaid 1495953 (Netherland Johanna Sir Ollie)	3	2	29	365	20914.0	3.3		685.2
B. & O., Wisconsin Industrial School, Waukesha, Wis.								
Femco Lady Pride Piebe 1501776 (Count Veeman Segis Piebe 19th)	3	0	25	365	20057.2	3.4		681.5
B. & O., F. E. Murphy, Breckenridge, Minn.								
Yankton Segis Maid 1485903 (Redfield Pietertje Segis)	3	3	14	365	17627.7	3.2		572.9
B. & O., Yankton State Hospital, Yankton, S. Dak.								
Senior Two-Year Class								
Topeka F A Martha Tritomia 1666198 (Femco Aristocrat)	2	6	15	365	19723.1	3.4		661.4
B. & O., Topeka State Hospital, Topeka, Kans.								
Bellevue Ormsby Ajetta Veeman 1550266 (Ormsby Sensation 45th)	2	7	27	365	17795.8	3.7		656.8
B. & O., Bellevue Dairy Farms Inc., Hyattsville, Md.								
S W I H Gem 1529847 (Sir Walker Inka Homestead)	2	9	6	365	18151.0	3.6		650.7
B. & O., W. D. Robens & Son, Poland, N. Y.								
S W I H Lula 1541594 (Sir Walker Inka Homestead)	2	7	4	365	16224.4	3.4		551.8
B. & O., W. D. Robens & Son, Poland, N. Y.								
S W I H Snowball 1529849 (Sir Walker Inka Homestead)	2	6	7	365	14092.4	3.2		453.9
B. & O., W. D. Robens & Son, Poland, N. Y.								
Junior Two-Year Class								
Topeka F A Mary Tritomia 1666199 (Femco Aristocrat)	2	5	24	365	17293.3	3.4		588.4
B. & O., Topeka State Hospital, Topeka, Kans.								
S W I H Victoria 1575365 (Sir Walker Inka Homestead)	2	5	16	365	16673.3	3.5		580.1
B. & O., W. D. Robens & Son, Poland, N. Y.								
Wisconsin Beauty Frisby 1559101 (Sir Bess Burke Fobes)	2	1	21	365	16311.9	3.5		575.1
B. & O., Wisconsin State Reformatory, Green Bay, Wis.								
Femco Trixie Piebe 1558921 (Count Veeman Segis Piebe 19th)	2	3	1	365	16857.9	3.4		570.7
B. & O., F. E. Murphy, Breckenridge, Minn.								
Fobinka Myrtle 1575364 (Fobinka)	2	3	18	365	15950.8	3.4		535.9
B. & O., W. D. Robens & Son, Poland, N. Y.								
S W I H Emma 1575370 (Sir Walker Inka Homestead)	2	2	22	365	15785.2	3.4		533.5
B. & O., W. D. Robens & Son, Poland, N. Y.								
Toledo Ohio Orrice 1573800 (Ohio Ormsby Invincible)	2	1	29	365	15078.4	3.5		527.2
B., Bd. of Administration, Columbus, Ohio. O., Toledo State Hospital, Toledo, Ohio								
N P Topsy Piebe Pansy Triune 1579295 (Sir Triune Pansy 24th)	2	2	16	365	12955.1	3.3		429.7
B. & O., University of Nebraska, N. Platte, Neb.								
Wisconsin Rijaneta Fobes 1559098 (Wisconsin State Pietertje Fobes)	2	3	24	279	11782.0	3.4		406.4
B. & O., Wisconsin State Reformatory, Green Bay, Wis.								
Classification B								
Full-Aged Class								
New Year Belle 1314189 (Johanna Rag Apple Pabst 3d)	5	8	5	365	24246.3	4.3		1038.9
B., John & Chas. Wittig, Hartford, Wis. O., J. Natwick, Ellicott City, Md.								
Adohr Segis Walker 1327961 (Sir Segis Johanna Walker)	5	8	9	365	22922.8	3.7		847.4
B., Ennis Moore, Homedale, Idaho. O., Adohr Milk Farms, Reseda, Calif.								
Baywood De Kol Marie Lyons 1349457 (Sir Lyons Black Bear)	6	5	24	365	22409.6	3.6		802.8
B., The Lewis Co., San Jose, Calif. O., Mendocino State Hospital, Talmage, Calif.								
Eco Segis Inka 1252658 (Eco-Sylvius Pontiac King)	7	4	29	365	22941.7	3.4		779.6
B., F. L. Ronas, Philadelphia, N. Y. O., Blount Lumber Co., Lacona, N. Y.								
Mooseheart Princess Waldorf 1322367 (Mooseheart Creamelle Prince)	5	3	18	365	19658.9	3.9		770.8
B. & O., Mooseheart, Mooseheart, Ill.								
Correction Homestead Canary 1109946 (Excetter Joe Homestead)	7	11	29	365	19992.8	3.7		735.5
B. & O., Mil. Co. House of Correction, N. Milwaukee, Wis.								
Los Altos Mercedes Korndyke 1249022 (King Orndyke Segis Korndyke 13th)	7	4	1	365	20506.2	3.5		716.5
B., C. W. Davis, Tempe, Ariz. O., Central Ave. Dairy Inc., Phoenix, Ariz.								
Ionia Marathon Ormsby 1383015 (Traverse Echo Model Marathon)	5	4	23	365	21606.4	3.2		689.3
B. & O., Ionia State Hospital, Ionia, Mich.								
Kingsford Ormsby Segis Walker 1332966 (King Pietertje Ormsby Piebe 47th)	5	3	4	365	20011.3	3.4		678.6
B., T. P. Kingsford, Oswego, N. Y. O., W. J. Hall, Oswego, N. Y.								
Winnebago Lotta Jarie 704934 (Sir Ida Lotta Cornucopia)	13	0	5	365	20566.6	3.3		670.7
B. & O., Winnebago State Hospital, Winnebago, Wis.								
Jane Ormsby Judy 1067859 (Ormsby Sensation 36th)	8	6	5	365	18256.4	3.6		654.1
B., L. E. Buck, Ullyses, Pa. O., J. O. Canby, Hulmeville, Pa.								
Mooseheart Princess Burke 1322368 (Mooseheart Creamelle Prince)	5	4	0	365	19482.5	3.3		646.0
B. & O., Mooseheart, Mooseheart, Ill.								
Kingsford Piebe Pontiac Luna 1283520 (Osborndale King Piebe)	5	8	20	365	19120.7	3.4		645.3
B., T. P. Kingsford, Oswego, N. Y. O., W. J. Hall, Oswego, N. Y.								
Pride Ormsby Gerben Colantha Bess 1363990 (Pride of the Bess Burkes)	5	9	25	365	17134.7	3.6		618.2
B. & O., U. S. Dairy Division, Washington, D. C.								
Elizabeth Lyons Piebe 1398247 (King Pietertje Ormsby Piebe 5th)	5	1	29	365	19077.8	3.1		600.9
B., G. H. Goodwin, Baldwinsville, N. Y. O., Elliot Springstead, Cobleskill, N. Y.								
U. S. S. H Pietertje De Long Colantha 2d 1330259 (General Piebe)	5	5	25	365	19774.8	3.0		594.3
B. & O., U. S. Soldiers' Home Dairy, Washington, D. C.								
Pauline Alcartra Ormsby Segis 1429188 (Ormsby Sensation 45th)	6	2	14	338	15387.3	3.8		587.9
B., A. A. Brayton, Poultney, Vt. O., Bellevue Dairy Farms Inc., Hyattsville, Md.								
Norine Tidy Hengerveld 1352317 (Prince Norine Tidy)	5	4	27	365	15281.5	3.7		563.0
B. & O., Texas A. & M. College, College Station, Tex.								
Greenwood Bess Ormsby De Kol 1466916 (Ormsby Sensation 36th)	5	9	4	325	15955.6	3.5		556.3
B., P. E. De Long, Quarryville, Pa. O., J. O. Canby, Hulmeville, Pa.								
Winnebago Mathilda Ollie 1109196 (Hollyhock Pietertje Ollie Ormsby)	7	5	21	365	15613.4	3.5		550.3
B. & O., Winnebago State Hospital, Winnebago, Wis.								
Jewel Fobes Burke 1418538 (Governor Fobes)	5	1	18	365	15168.5	3.3		504.2
B., John Zoberlin, Plymouth, Wis. O., Mendota State Hospital, Mendota, Wis.								
Rag-Hero Ida Colantha 1301615 (Colantha Sir Rag Apple Pontiac)	5	9	3	237	14728.3	3.4		496.4
B., G. S. Cowles, Ashville, N. Y. O., Geo. Clark Jr., Paxinos, Pa.								
Pansco Belle Hengerveld 1281598 (Pansco Zozo of Vina)	5	8	23	365	13180.9	3.6		474.3
B. & O., F. F. Pellissier, Whittier, Calif.								
Kathilda Jannek Ormsby 1327473 (Sir Ormsby Pontiac Jannek)	5	8	14	230	12654.3	3.6		458.0
B., Contributors to Pa. Hospital, Newtown Square, Pa. O., Ashley Farm, Newtown Square, Pa.								
Natalie Segis Posch 1127850 (Count Korndyke Posch)	8	1	22	365	13757.1	3.3		452.7
B., Harry Yates, Orchard Park, N. Y. O., Elliot Springstead, Cobleskill, N. Y.								
June Acres Aaggie Mead Meerschaam 1329556 (Prince Aaggie Mead De Kol 19th)	8	11	21	237	14214.4	3.1		436.9
B., V. F. Dolcini, Davis, Calif. O., Mendocino State Hospital, Talmage, Calif.								
Senior Four-Year Class								
Winnebago Bess May 1368297 (Sir Inka Pietertje May)	4	9	5	365	19817.1	3.6		707.0
B. & O., Winnebago State Hospital, Winnebago, Wis.								
V P I Veeman Dinah Fayne 1391744 (Rosni De Kol Homestead Veeman)	4	10	25	365	19045.1	3.5		664.5
B. & O., Virginia Polytechnic Institute, Blacksburg, Va.								
Green Hill Bellwood Mead 1385942 (Prince Aaggie Aralia Mead)	4	8	1	365	15491.3	3.7		573.1
B. & O., Wm. H. Landis, E. Greenville, Pa.								
Pauline Veeman Rooker 1629722 (Highview Veeman Alcartra)	4	8	21	365	14305.5	3.4		487.6
B., S. W. Croxall, Uxbridge, Ont. O., H. O. Norris, Annapolis, Md.								
Lone Fir Inka Tiny 1439330 (Sir Inka Colusa Beets)	4	6	22	354	13677.9	3.4		471.8
B. & O., J. A. Lindow, Portland, Ore.								
Winnebago Nellie Cornucopia 1408163 (Hollyhock Pietertje Ollie Ormsby)	4	8	13	365	14665.9	3.1		448.9
B. & O., Winnebago State Hospital, Winnebago, Wis.								
Junior Four-Year Class								
De Kol Inka Ormsby Korndyke 1605260 (Prince Inka Ormsby Korndyke)	4	5	14	365	14295.9	3.4		493.0
B., L. G. Kuhnau, Baraboo, Wis. O., Winnebago State Hospital, Winnebago, Wis.								
Senior Three-Year Class								
Millbrae Gladys Woodbine 1527548 (Stenzel Sir Piebe Woodbine)	3	11	2	365	20779.4	3.6		745.9
B. & O., Millbrae Dairy, Millbrae, Calif.								

Name of Cow, Sire, Breeder and Owner	Age y.	m.	d.	L. of R.	Milk lbs.	Per ct.	Ft. lbs.
The Meadows Dean Champion 1572934 (Sir Glen Champion Ormsby)	3	7	4	365	22076.0	3.2	702.4
B., H. G. Miller, Northfield, Minn. O., Hospital & School, Woodward, Iowa							
Larro Sensation Piebe Pauline 1535190 (Ormsby Sensation 41st)	3	9	19	334	18294.9	3.2	593.4
B. & O., Larrowe Milling Co., Detroit, Mich.							
Cold Spring Mildred Mercedes 1507540 (King Mercedes of Cold Spring)	3	6	12	365	16118.0	3.5	566.3
B. & O., H. A. Brace Est., Lone Rock, Wis.							
Winnebago Ormsby Della Burke 1428592 (Hollyhock Pietertje Ollie Ormsby)	3	9	21	340	17316.5	3.1	544.9
B. & O., Winnebago State Hospital, Winnebago, Wis.							
Chinook Homestead Maid 1519052 (Sir Stadacona Pontiac Homestead)	3	7	19	365	17674.8	3.0	533.9
B. & O., State College of Washington, Pullman, Wash.							
Miss Gerben Johanna Ormsby 1547357 (Pikes Peak Sir Changeling Matador)	3	6	6	365	13695.2	3.9	532.3
B. & O., C. W. Henry, Greeley, Colo.							
Loc-Pine Pansy Echo 1518298 (Sir Pansy Piebe)	3	7	12	361	13356.6	3.6	476.4
B., J. E. Kurtiz, Carlisle, Pa. O., Ashley Farm, Newtown Square, Pa.							
Fayne Reliance Shepard 1489088 (Iowana Aaggie Sir Fayne)	3	6	27	304	12292.0	3.8	470.3
B. & O., University of Maine, Orono, Me.							
Waupun Ormsby Mercedes Prilly 1497455 (Waupun Ormsby Piebe Longfield)	3	7	5	359	12458.8	3.7	460.1
B. & O., Wisconsin State Prison, Waupun, Wis.							
Winnebago Pietertje Hartog May 1449219 (Sir Inka Pietertje May)	3	9	24	348	12669.4	3.4	431.0
B. & O., Winnebago State Hospital, Winnebago, Wis.							
Junior Three-Year Class							
Carnation Superior Gluck 1502823 (Carnation Inka Superior)	3	4	7	365	22622.0	3.1	690.3
B., Carnation Milk Farms, Seattle, Wash. O., H. O. Norris, Annapolis, Md.							
Winnebago Ormsby Della Pontiac 1550997 (Pietertje Ormsby Mooie Lad Della)	3	2	10	365	15543.6	3.9	603.3
B., R. J. Schaefer, Appleton, Wis. O., Winnebago State Hospital, Winnebago, Wis.							
Waupun Mercedes Ormsby Maid 1497457 (Waupun Ormsby Piebe Longfield)	3	4	13	365	14395.0	3.7	530.7
B. & O., Wisconsin State Prison, Waupun, Wis.							
Lady Geroen Colantha Jolie Lass 1555217 (Varsity Derby Matador)	3	2	12	365	11919.9	3.7	439.2
B. & O., U. S. Dairy Division, Washington, D. C.							
Ormsby Piebe De Kol Mercedes Oregon 15292/6 (Sowiscol Prince Mercedes Ormsby)	3	4	17	365	12266.1	3.2	397.9
B., Wisconsin School for Blind, Janesville, Wis. O., Winnebago State Hospital, Winnebago, Wis.							
Senior Two-Year Class							
Inka Mistland Creamelle Susie 1585899 (Carnation Mistland Ormsby)	2	6	13	365	13253.4	4.4	578.4
B. & O., O. U. Kellogg, Est., Cortland, N. Y.							
Ionia Marathon Maple 1554037 (Traverse Echo Model Marathon)	2	11	29	365	16947.0	3.4	571.7
B. & O., Ionia State Hospital, Ionia, Mich.							
Cornell Posch Lacta 1571427 (Count Netherland Fayne Posch)	2	6	15	365	15135.0	3.8	567.8
B., H. W. Riley, Ithaca, N. Y. O., Cornell University, Ithaca, N. Y.							
S C S H Segis Colantha Rag Apple 1566554 (S C S H Ormsby Segis)	2	6	7	365	14020.1	3.9	543.1
B. & O., South Carolina State Hospital, Columbia, S. C.							
Milco Creamelle Echo Star 1564805 (Milco Canary Creamelle Star)	2	8	26	361	14299.0	3.8	537.0
B., Alfred Bohl, Fennimore, Wis. O., Milwaukee Co. Institutions Farm, Wauwatosa, Wis.							
Garnet Avondale Storrs 1579417 (Braes.de King Colantha)	2	8	5	365	13168.9	4.1	536.6
B. & O., Connecticut State College, Storrs, Conn.							
Farmington Mead Segis 1557115 (Sir Matador Mead)	2	11	27	365	15146.6	3.4	515.0
B. & O., State Hospital, Farmington, Mo.							
U of A Ormsby Mercedes Roxanna 1572589 (U of A Mercedes Ormsby)	2	8	22	343	11565.9	4.1	471.7
B. & O., University of Arizona, Tucson, Ariz.							
Lady Ormsby Jeanette 1571380 (Carnation Prince Ormsby)	2	7	0	365	14339.1	3.2	457.7
B. & O., R. O. Lindsay, High Point, N. C.							
Winnebago Bessie May 1659912 (Sir Inka Pietertje May)	2	7	14	365	11984.3	3.5	423.9
B. & O., Winnebago State Hospital, Winnebago, Wis.							
Parsons Nancy De Kol 1539523 (Billy Homestead De Kol)	2	10	25	325	12663.5	3.3	422.6
B. & O., State Hospital for Epileptics, Parsons, Kans.							
Parsons Bossy Triune Pontiac 1539519 (Parsons Pontiac Homestead)	2	8	28	364	11227.7	3.7	418.5
B. & O., State Hospital for Epileptics, Parsons, Kans.							
Winnebago Lad Changeling Frisby 1559121 (Winnebago Lad Ormsby)	2	7	28	365	13162.5	3.0	392.1
B. & O., Winnebago State Hospital, Winnebago, Wis.							
Parsons Matador Ruth 1539521 (Parsons Pontiac Homestead)	2	8	23	365	9846.3	3.9	387.2
B. & O., State Hospital for Epileptics, Parsons, Kans.							
Winnebago Lad Beryl Ollie 1559119 (Winnebago Lad Ormsby)	2	7	22	365	11885.4	3.1	372.5
B. & O., Winnebago State Hospital, Winnebago, Wis.							
Eileen Artis Piebe 1564337 (King Piebe of York 55th)	2	10	11	269	9395.3	3.9	362.2
B. & O., Central Ave Dairy Inc., Phoenix, Ariz.							
Junior Two-Year Class							
Adohr Johanna Marathon 1559834 (Marathon Bess Burke)	2	2	9	352	19102.4	3.5	661.1
B. & O., Adohr Milk Farms, Reseda Calif.							
Napstahos Mona Dutchland Beets 1571343 (Napstahos Sir Dutchland Rag Apple)	2	5	18	365	17398.8	3.6	622.6
B. & O., Napa State Hospital, Imola, Calif.							
Idaho Korndyke Ila 1621006 (Phymere Hello Josephine Korndyke)	2	2	21	365	17333.1	3.4	591.0
B. & O., University of Idaho, Moscow, Idaho							
Palanois Clothilde Ormsby 1625787 (Femco Sir Marathon Ormsby)	1	11	0	365	15145.1	3.8	530.4
B. & O., A. T. McIntosh, Chicago, Ill.							
Lady Supreme Skylark 1614987 (King Triune Supreme Rose)	2	4	1	365	18320.1	3.2	577.7
B. & O., E. E. Freeman, Modesto, Calif.							
Bell Farm Ona Canary Ormsby 1599831 (Bell Farm Ona Prince Ormsby)	2	4	10	365	15059.8	3.6	548.8
B. & O., Bell Farms, Coraopolis, Pa.							
Carnation Idleaze Ormsby 1565767 (Matador Segis Ormsby)	2	2	18	365	14734.7	3.5	510.3
B. & O., Carnation Milk Farms, Seattle, Wash.							
Illini Princess Piebe Parthenea 1549263 (Illini Homestead Bess Prince)	2	5	21	365	15972.6	3.2	509.7
B. & O., University of Illinois, Urbana, Ill.							
Farmington Ormsby 1558203 (Prince Segis Beauty)	2	2	29	365	15650.0	3.3	509.1
B. & O., State Hospital, Farmington, Mo.							
Carnation Bonnie Walker 1565806 (Governor of Carnation)	2	2	0	365	13276.6	3.7	491.5
B. & O., Carnation Milk Farms, Seattle, Wash.							
Winnebago Ormsby Mabel Fobes 1559123 (Hollyhock Pietertje Ollie Ormsby)	2	2	18	365	13084.8	3.8	490.8
B. & O., Winnebago State Hospital, Winnebago, Wis.							
Ormsby Winnie 1601390 (Carnation Prince Ormsby)	2	5	5	365	14660.5	3.3	484.9
B. & O., R. O. Lindsay, High Point, N. C.							
Winnebago Ormsby Jewel 1559126 (Hollyhock Pietertje Ollie Ormsby)	2	2	28	365	14732.1	3.2	471.0
B. & O., Winnebago State Hospital, Winnebago, Wis.							
Jean Pontiac Fobes 1566958 (Sir Uneeda Fobes)	2	1	25	365	15778.4	3.0	469.2
B., E. J. Hughes & Sons, Wild Rose, Wis. O., Winnebago State Hospital, Winnebago, Wis.							
Osborndale Antoinette Inka Rue 1573510 (DeCreamCo Calamity Posch)	2	3	2	365	13544.5	3.5	468.5
B., E. H. Maytag, Newton, Iowa. O., H. O. Norris, Annapolis, Md.							
Idaho Korndyke Dazzle 1550208 (Phymere Hello Josephine Korndyke)	2	4	28	365	13549.4	3.4	466.1
B. & O., University of Idaho, Moscow, Idaho							
Winnebago Ormsby Lady Inka 1559124 (Hollyhock Pietertje Ollie Ormsby)	2	1	9	365	14765.2	3.1	461.0
B. & O., Winnebago State Hospital, Winnebago, Wis.							
U S S H Queen Betty Marathon 1556914 (Marathon Bess Burke 14th)	2	5	4	365	14391.9	3.2	456.4
B. & O., U. S. Soldiers' Home Dairy, Washington, D. C.							
Winnebago Mercedes Ormsby Alice 1613436 (Hollyhock Pietertje Ollie Ormsby)	2	2	15	365	14758.2	3.1	456.0
B. & O., Winnebago State Hospital, Winnebago, Wis.							
Winnebago Fobes Lucy 1559128 (DeCreamCo Bess Burke Fobes 6th)	2	3	24	365	14020.5	3.1	440.3
B. & O., Winnebago State Hospital, Winnebago, Wis.							
Winnebago Fobes Hollyhock 1559127 (DeCreamCo Bess Burke Fobes 6th)	2	0	14	365	13743.1	3.2	434.7
B. & O., Winnebago State Hospital, Winnebago, Wis.							
Piebe Homestead of York Alaska 1513487 (Piebe Homestead of York)	2	4	13	348	11988.4	3.6	427.0
B. & O., H. E. Robertson, York, Pa.							
Illini Princess Ona Girl 1560673 (Illini Homestead Bess Prince)	2	3	21	365	12917.8	3.3	421.3
B. & O., University of Illinois, Urbana, Ill.							

Name of Cow, Sire, Breeder and Owner	Age y.	m.	d.	L. of R.	Milk lbs.	Per ct.	Fat ft. lbs.
Bell Farm Ona Concordia Ormsby 1613714 (Bell Farm Ona Prince Ormsby) B. & O., Bell Farms, Coraopolis, Pa.	2	2	15	365	11702.9	3.6	416.8
Wisconsin Sunny Bessie 1534860 (Triune Sunny Piebe) B., Wisconsin State Reformatory, Green Bay, Wis. O., Winnebago State Hospital, Winnebago, Wis.	2	3	24	365	11785.5	3.5	412.5
Winnebago Fanchonette Frisby 1559130 (Sir Ormsby Ollie De Kol) B., Edward Carlson, Ashland, Wis. O., Winnebago State Hospital, Winnebago, Wis.	2	0	7	365	13292.6	3.0	404.8
Winnebago Lad Decia Beauty 1559120 (Winnebago Lad Ormsby) B. & O., Winnebago State Hospital, Winnebago, Wis.	2	2	26	365	12503.9	3.1	391.4
Line Colantha Gerben Johan Utrecht 1665904 (Sir Gerben Colantha Rube) B. & O., U. S. Dairy Division, Washington, D. C.	1	11	29	365	10345.7	3.6	371.2
Winnebago Ormsby Netherland Pet 1559117 (Hollyhock Pietertje Ollie Ormsby) B. & O., Winnebago State Hospital, Winnebago, Wis.	2	4	0	365	10576.4	3.2	334.1
N M A C Ula Julius 1587660 (N M A C Julius Korndyke) B. & O., N. Mex. College of A. & M. A., State College, N Mex.	1	10	10	329	10682.2	3.1	333.3
Classification C							
Full-Aged Class							
Winterthur Dad B M K Kiri 1408683 (Jemima Riverside Boast Ormsby Dad) B. & O., H. F. duPont, Winterthur, Del.	5	1	3	365	21915.6	4.1	907.0
Winterthur Dad Ormsby Segis Faylo 987128 (Jemima Riverside Boast Ormsby Dad) B. & O., H. F. duPont, Winterthur, Del.	9	7	22	365	19045.4	3.7	710.9
Winterthur Dad Boast Kapolka 1353352 (Jemima Riverside Boast Ormsby Dad) B. & O., H. F. duPont, Winterthur, Del.	5	5	28	365	20468.3	3.4	696.7
Winterthur Boast Ormsby Jedekatie 1342264 (Winterthur Bess Ormsby Boast) B. & O., H. F. duPont, Winterthur, Del.	5	8	17	365	19312.0	3.6	690.2
Canary Boy Maud Johanna 2d 1224413 (Sir Gift Champion Johanna) B., Sam Rhyner, Monticello, Wis. O., Lincoln Agricultural School, Lincolndale, N. Y.	7	5	14	365	20793.4	3.2	670.9
Pabst Creator Wayne 2d 1171877 (King Segis Alcartra Prilly) B. & O., Pabst Farms, Oconomowoc, Wis.	7	10	27	365	17579.0	3.6	624.5
Roode Roos Dora 1348975 (King Rose Ormsby) B. & O., Frank Ainger Jr., Northville, Mich.	5	2	15	365	13866.6	4.2	582.4
Queen Cynthia Ormsby Pontiac 1150129 (King Cynthia Lyons) B., Mrs. Thos. E. Bunting, Crosswicks, N. J. O., Manual Training School, Bordentown, N. J.	7	9	10	365	14305.6	3.4	492.1
Pauline Johanna Segis of Topsfield 1189932 (King De Kol Segis Pontiac Lilith) B., Mrs. Annie B. Shattuck, Topsfield, Mass. O., Jane B. Shattuck, Topsfield, Mass.	8	9	10	351	12630.6	3.7	473.3
Pauline Ormsby Veeman 2d 1290990 (Count Plum Fayne De Kol) B. & O., O. U. Kellogg, Est., Cortland, N. Y.	6	1	8	365	11217.5	3.6	407.6
Nydia Lyndale Echo Nannette 4th 1319288 (Daisy Hill May King) B. & O., O. U. Kellogg, Est., Cortland, N. Y.	5	11	29	365	13482.0	3.0	400.4
Villette Doress Fayne 1144567 (S R F Earl) B. & O., K. O. Bailey, Brewster, N. Y.	7	10	18	365	11973.4	3.2	384.6
Dora Dean Jewel Golden Segis 1267664 (Triangle Colantha Alcartra) B. & O., K. O. Bailey, Brewster, N. Y.	6	9	11	334	9128.9	4.1	370.0
Chrisglen Daisy Korndyke 1230546 (Lothian Pontiac Korndyke Segis) B. & O., Lothian Farms Inc., Novelty, Ohio	6	9	24	290	11112.2	3.3	368.8
Senior Four-Year Class							
Folger Prilly Veeman Fobes 1365633 (Monclova Prilly Gerda King) B. & O., F. B. Howell, Springfield, Ohio	4	8	27	365	15675.3	2.8	445.3
Beauty Mercedes Fayne 2d 1406274 (King Hartje Nannette) B. & O., O. U. Kellogg, Est., Cortland, N. Y.	4	7	5	365	10274.5	3.4	351.5
Riverside Daisy Ormsby May 2d 1406275 (King Konigen Nannette) B. & O., O. U. Kellogg, Est., Cortland, N. Y.	4	11	27	365	9172.7	3.8	347.0
Junior Four-Year Class							
Twin County Polly Vassar Bell 1488482 (Hartog Segis Judge) B. & O., N. W. Lee & Son, New London, Ohio	4	4	26	339	16441.7	3.4	558.7
Senior Three-Year Class							
Winterthur Great Duobess Loria 1472895 (Winterthur Bess Ormsby Great) B. & O., H. F. duPont, Winterthur, Del.	3	10	16	365	17370.8	3.9	684.1
Winterthur Great Segis Lismeado 1499891 (Winterthur Bess Ormsby Great) B. & O., H. F. duPont, Winterthur, Del.	3	9	1	365	17499.4	3.6	628.8
Godfreys Black Cloud 1509940 (East Troy Ollie Echo) B., Will Schinke, Elkhorn, Wis. O., A. L. Godfrey, Elkhorn, Wis.	3	7	27	365	11498.4	3.8	435.1
Junior Three-Year Class							
Oostie Inkarnation Homestead 1587283 (Inkarnation) B. & O., A. C. Oosterhuis, Oconomowoc, Wis.	3	1	29	365	17632.7	3.4	593.3
Senior Two-Year Class							
Bridgeport Hengerveld Berks 1562477 (Berks Farm King Segis) B. & O., Dept. of Public Welfare, Bridgeport, Conn.	2	9	0	344	12464.5	3.7	462.5
Aaggie Jen-King Inez 1523881 (Aaggie Risinghurst) B. & O., Agricultural Exp. Station, Wooster, Ohio	2	11	25	365	11901.4	3.5	417.0
Riverside Daisy Mercedes 2d 1528901 (King Konigen Nannette) B. & O., O. U. Kellogg, Est., Cortland, N. Y.	2	11	23	365	10625.8	3.2	339.6
U of D Justlad Ormsby Lydia 1568308 (Winterthur Best Ormsby Justlad) B. & O., University of Delaware, Newark, Del.	2	8	29	365	9336.4	3.6	335.4
Lothian Daisy Korndyke Sweet 1583678 (Royal Sweet) B. & O., Lothian Farms Inc., Novelty, Ohio	2	8	7	344	10170.0	3.3	332.5
U of D Justlad Ormsby Lily 1568305 (Winterthur Best Ormsby Justlad) B. & O., University of Delaware, Newark, Del.	2	10	11	365	9540.2	3.4	328.3
U of D Justlad Ormsby Lucy 1568967 (Winterthur Best Ormsby Justlad) B. & O., University of Delaware, Newark, Del.	2	9	18	365	9348.6	3.5	324.3
Junior Two-Year Class							
Godfreys White Stockings 1537242 (Count Colantha Hartog Posch) B., Neil McLean, Elkhorn, Wis. O., A. L. Godfrey, Elkhorn, Wis.	2	4	29	365	10909.2	4.2	455.0
Jolie Miss Josephine 1598158 (King Hartje Nannette) B. & O., O. U. Kellogg, Est., Cortland, N. Y.	2	3	22	365	10117.5	3.9	392.4
Konigen Nixola Nannette 1585898 (Carnation Mistland Ormsby) B. & O., O. U. Kellogg, Est., Cortland, N. Y.	2	4	11	362	10675.0	3.5	378.4
Riverside Mistland Nixola 1585897 (Carnation Mistland Ormsby) B. & O., O. U. Kellogg, Est., Cortland, N. Y.	2	4	18	365	9479.3	4.0	377.9
Lothian Sweet Treas Veeman 1623997 (Royal Sweet) B. & O., Lothian Farms Inc., Novelty, Ohio	2	1	5	324	8598.1	3.6	311.2

H. W. NORTON JR., Supt. A. R.

Maurice Brewer, Atlantic, Iowa, reports the purchase of a new herd sire from Manning Creamery Company, Manning, Iowa. He is Mancryco King Bessie Ollie 707851, who is a splendid individual, weighing 1,250 pounds at 18 months old in ordinary breeding condition. His sire is King Bessie Aaggie Segis, a son of King Bessie from a great 31,000-lb. four-year-old, and his dam is Mt. Pleasant Lady De Kol Ollie, a show ring winner with the Manning Creamery herd last year and a fine prospect for a good A. R. record. She is a daughter of Iowana Ona Ollie, Iowa's leading index sire in the state wide Better Sires contest in 1933. Mr. Brewer writes that if this bull continues to develop as he has started he will be a hard two-year-old to beat next fall.

Tri-County Holstein Breeders' Sale, held on December 4 at St. Charles, Illinois, made an average of $125. Albert M. Wolf, chairman of the sale committee, writes that this was considered very satisfactory in view of the large number of bulls and young females. Young bulls averaged $76.50 and heifers $60, while twenty-three cows in milk or ready to freshen made the fine average of $170. Breeders in De Kalb, DuPage and Kane counties cooperated for the success of the sale and the offering was of good quality, free from tuberculosis and Bang's disease.

Is there any finer sight than a group of Holsteins grazing in a green field beside a shady brook?

F. B. Sprague, Smyrna, N. Y., reports that his state champion heifer, Sunnyvale Willing Change, with 516.1 lbs. fat in 305 days as a senior three-year-old in Class C, freshened again with a heifer calf on December 3 and in the first 24 hours after the calf was removed produced 58.6 lbs. milk in two milkings. Three days later he started her on three-time work, her first such milking being 25.5 lbs. and he plans to put her on four-time work as she comes to her full flow of milk. Her sister is headed for 500 lbs. fat as a junior three-year-old in Class C according to Mr. Sprague.

T. L. Houston, Brunswick, Ga., has broken the state record for Class B in both the yearly and 305-day divisions with his five-year-old Holstein, Minnie Pontiac Katie Paul, who produced in the year 555.5 lbs. fat from 15,561.1 lbs. milk and qualified a 305-day record of 511.4 lbs. fat from 14,408.3 lbs. milk. Her average test was 3.5.%

A. S. Albertson, Fargo, N. D., who is secretary of the North Dakota Holstein Breeders Association, reports a seven-year average for his herd in C. T. A. work that just misses the 300-lb. mark, with 299 lbs. fat. His herd went over 300 lbs. in four of the seven years, the best year being 1932-33, when 12 head averaged 358.7 lbs. fat from 10,277 lbs. milk.

The James Manufacturing Co. is issuing a periodical to appear several times a year, known as The Jamesway Farm Building Magazine, which is devoted to the interests of better farm buildings, particularly to the products of the James Company. Especially interesting is the detail given regarding their new all-steel type barn with the Kut-Krop Keeper, which provides a method of hay and corn and other forage storage that is getting a very enthusiastic reception from farm owners using it. Some details of this plan have appeared in the columns of the World in the past. The James people will be very glad to send copies of the Jamesway Farm Buildings Magazine as issued to any readers of the World requesting it. A postcard addressed to James Manufacturing Company, Fort Atkinson, Wis., will put your name on the list.

An Ancient Nuisance

1st ROTC (preparing essay): "What do they call those tablets the Gauls use to write on?"

Roommate: "Gaul stones."

WANTED

Position as farm manager or herdsman. Willing to work. Lifetime experience. Age 36, married. Graham graduate. Prefer Middle West, but will go anywhere. Can furnish best of references.

Box 151
HOLSTEIN-FRIESIAN WORLD
Lacona, New York

HOLSTEIN PRINTERS
FOR OVER A THIRD OF A CENTURY
THE CORSE PRESS
SANDY CREEK, N.Y.

Here is a Bessie-Creator Bull

About Ready For Light Service

Rawleigh Creator Bessie Ormsby, born March 1, 1935, is a son of King Bessie Korndyke Creator, one of the older sons of King Bessie from a great producing show daughter of Creator. The dam is now on test as a three-year-old in Class C, with 303 lbs. fat, 3.7%, in her first 150 days. Should make around 500 lbs. fat. She is a daughter of Rawleigh Canary Poch, famous blue ribbon winner. Second dam has 547 lbs. fat in Class B, also qualifying for the 305-day division.

SEND FOR PEDIGREE OF THIS GOOD YOUNG BULL

RAWLEIGH FARMS The W. T. Rawleigh Co. Freeport, Ill.

WISCONSIN — Home of All-American Breeding

All of the seven All-American females of 1935 and four of the Reserve All-American females were either bred in Wisconsin or trace to Wisconsin breeding within two generations.
The All-American Get of 1935 was by a Wisconsin-bred sire and this Reserve All-American Get by a son of a Wisconsin-bred sire.

YEAR AFTER YEAR, WISCONSIN BREEDING PRODUCES
A Large Proportion of the All-Americans
BUY WISCONSIN HOLSTEINS FOR TYPE AND PRODUCTION

The Holstein-Friesian Association of Wisconsin

Laura Krey, Sec'y, 448 W. Washington Ave., Madison, Wis.
BE SURE TO NOTE OUR NEW ADDRESS

BULL CALF

Born Oct. 29, 1935

Sired by a 1,063-lb. son of Count Veeman Segis Piebe 19th, who is a proven son of Daisy Aaggie Ormsby 3d.
The dam of this calf has 882 lbs. butter in Class B.

Write for Pedigree and Price

U. S. Naval Academy Dairy
Gambrills, Md.

WOODCRAFT HERD

Established 1912

If you live in the Mountain States there is a Woodcraft bull near you. Investigate what he has done, then write us for pedigrees. We offer only bull calves that we know will make good.

M. W. A. SANATORIUM
Woodmen, Colo.
Accredited — Negative

Experience gained in hundreds of sales from Coast to Coast over a period of more than 20 years, should help us make your sale the greatest possible success. Ask for our proposition.

E. M. HASTINGS
Holstein Sale Specialist Pulaski, N. Y.

When in Need of
LIVE STOCK PICTURES
Send for
Cook & Gormley
Union Stock Yards
Chicago, Ill.

Strohmeyer, Inc.

Photographers of Animals
P. O. BOX 788
White Plains, N. Y.

STERILIZE DAIRY EQUIPMENT AT LOW COST WITH HTH-15

Sterilize all utensils regularly with HTH-15, the modern chlorine carrier in powder form. Kills bacteria quickly—does not corrode dairy metals.

A Little Goes a Long Way
One teaspoonful makes several gallons of effective rinse solution. Hot water unnecessary—easy to use—cuts sanitation costs to the minimum. Write for full information and free 1-4 lb. sample.
The Mathieson Alkali Works (Inc.) 60 E. 42nd St. New York 505

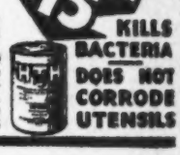

WANTED — "Pure Bred"
RED and WHITE Holstein Heifers
State age, price, production of dam, etc.
Address
Kedron Farm
So. Woodstock, Vt.

PRINTED STATIONERY

Attractive, blue or black ink, true type, or trade mark Holstein cut used if desired . . . good bond stock.
250 letter heads and 250 envelopes all for only $2.50 postpaid anywhere.
500 letter heads, and 500 envelopes all for only $5.00 postpaid anywhere.
Send your order to-day, and ask for prices on all kinds of printing, folders business cards, and what not.

BACKUS PEDIGREE COMPANY
Box E Mexico, N. Y.

Pedigrees Compiled in Terms of Butter or Fat

(Just last week a customer in Texas wanted to know how much ice cream 800 lbs. of fat or 1,000 lbs. of butter would make.

It makes no difference to us what terms you want used in making up your pedigrees. We are here to serve you—not to tell you what you should have in your pedigrees.

Back of this company are 33 years of service to Holstein breeders of the country...Just remember this company was formed in 1931 by combining the pedigree departments of the Melin-Petersen Company, Western Holstein Pedigree Co. and Waukesha Sale and Pedigree Co. into this super pedigree company...No other organization has the benefit of so comprehensive a source of authentic records as we have here at "National".

When you deal with us you are dealing with a concern whose only interest is to give you full information (production and show records) of the ancestry of the animals you desire information on.

We have in our files complete Canadian show and production records as well. Many of our well known sires have daughters with records in the Canadian R. O. P.—Are you getting the whole story if you do not get these facts and figures?

When you see the name "National" on a pedigree you know that it contains all the facts and figures—not just what some so called "pedigree writer" thought should go into the pedigree.

Prices—the highest in the country but worth every cent that we ask because they are complete in every detail.

NATIONAL PEDIGREE CO.

VID VYE, Mgr. Waukesha, Wis.

P. S. Happy New Year.

PEDIGREES

Compiled in Fat and Free from Filler

4-gen. 3 copies .....$ .75
4-gen. 3 copies 1.50
(Larger size)
5-gen. 3 copies 2.00

We are now compiling pedigrees in terms of FAT, but if you prefer, you can still have them with records expressed in 80% butter.

10 to 100 copies of each pedigree at reasonable rates

Order from the oldest established concern in the business of compiling Holstein pedigrees.

SEND ORDER TODAY — PEDIGREES SHIPPED WITHIN 48 HOURS

BACKUS PEDIGREE COMPANY (Est. 1912)

Box E, Mexico, N. Y.

Advertise in the Holstein-Friesian World

Smiles

"The man who smiles and laughs away
The little trials of life today,
Will live to smile and laugh away
A greater trial some other day."

On the Air

"Let me have men about me that are fat, sleek-headed men, and such a sleep o' nights with Thanka Coffee."

"Yon Cassius has a lean and hungry look. Methinks he has not had his Wheaties this morn."

"The quality of mercy is not strained; it falleth like the gentle rain from heaven upon the place beneath. Like gifts from Ye Olde Gifte Shoppe, 2032 W. Hamilton Drive, it blesseth him who gives and him who takes."

"A Chevrolet! A Chevrolet! My kingdom for a Chevrolet!"

"Out, damned spot! Out, I say! Will all great Neptune's ocean wash this blood clean from my hand? No, for I forgot to get some Clean-O blood-removing soap, sold at your neighborhood druggist at ten cents the cake."

Arizona Kitty-Kat.

Mistaken Identity

"That's a nice suit you have on; do you mind my asking you how much you paid for it?"

"Not at all, a hundred and ten dollars."

"Don't you think that is quite a bit?"

"Oh, I don't know, I got nine pairs of pants with it."—Widow.

Intuition

"My son's home from college."

"How do you know?"

"I haven't had a letter from him for three weeks."—Leigh Burr.

Profitable Deafness

"Hello! This is long distance. I have a call for you from Miami."

"Hello! This is Ben. Listen, Jack, I'm stranded here and need $100.

"I can't hear. Something is wrong with the 'phone."

"I want $100."

"I can't hear you."

Operator: "I can hear it O. K."

"Well, you give him the $100."

—Punch Bowl.

Not Enough Cash

College Man: "What would you like, dear?"

Co-ed: "Well, I'd like some fruit cocktail, some caviar, an order of frog legs, some fruit salad, a sirloin steak smothered in mushrooms, a large lobster, some demitasse and some pie a la mode."

College Man: "That is very well. But now, what will you have?"

Inevitable Question

A farmer visited his son's college. Watching students in a chemistry class, he was told they were looking for a universal solvent.

"What's that?" asked the farmer.

"A liquid that will dissolve anything."

"That's a great idea," agreed the farmer. "When you find it, what are you going to keep it in?"

CHANGES AND RECOMMENDATIONS

MADE BY THE BOARD OF DIRECTORS

Chicago, Illinois, November 30—December 1, 1935

Advanced Registry and Herd Test Fees Increased

—Effective January 1, 1936—

Advanced Registry Testing Fee $2.00
(Payable first of year and covers Blue Book)

Individual Fee for each cow entered on test 2.00
(Payable with start of test)

Certificate Fee for cows starting test after December 31, 1935 ..... 2.00
(Payable before final credits and certificate are issued)

Herd Improvement Registry Fee ..... 50c per cow
Minimum Fee, $5.00. Fee based on number of cows in herd at beginning of herd test year and payable on that date. No refunds for cows taken out during year and no additional charge for heifers freshening during the year, or for new cows added to the herd.

Increase in Transfer Fees Recommended

To balance the budget and enable the Association to continue its program of Extension Work, the Directors unanimously voted to recommend to the delegates at the Annual Convention in 1936 a flat increase of 50 cents in the fee on all applications for transfer, whether filed by members or non-members.

Convention City For 1936 Selected

Indianapolis, Indiana, was chosen as the place for the Annual Convention next year. It will be held June 2-3, 1936.

Advanced Registry Office To Furnish Pedigrees

Chart pedigrees will be furnished by the Association. The work will be tried out for a period of one year. Orders may be sent direct to the Advanced Registry Office, 448 West Washington Avenue, Madison, Wisconsin.

Scale of Points Revised

A new Score Card was made by a joint committee representing the American and Canadian Associations. It will be printed and distributed by the Extension Service.

HOUGHTON SEAVERNS, Secretary

The
HOLSTEIN-FRIESIAN
ASSOCIATION *of* AMERICA

Brattleboro **Vermont**

ECONOMY SALE

For those who wish to save money by buying their herd sires young and growing them to suit themselves, we are now offering—

Baby Sons of King Bessie Plus at Modest Prices

"PLUS" was second prize two-year-old at the National Dairy Show this year, also second at Eastern States, Maryland State Fair, etc.

Has always been well up in the money for the past three seasons of showing at the greatest fairs of the country. A really great sire and show bull.

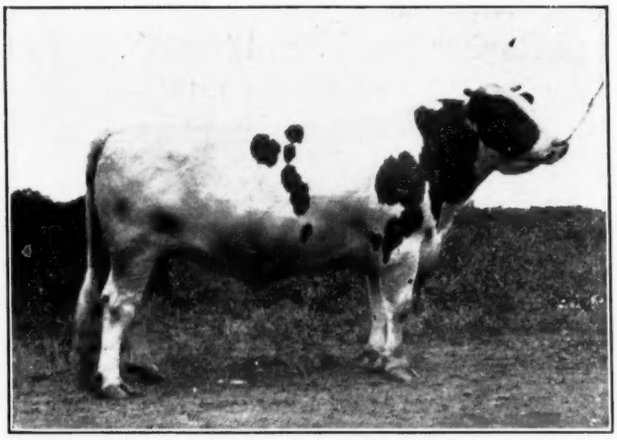

"PLUS" sired some of the best members of our 1935 All-Bessie show herd, including "GRAND DUKE", who was first prize bull calf at Waterloo and Eastern States. (Reserve All-American)

Another great prize winning son was KING BESSIE PLUS 4th, shown by Dick Paul, who won first at Ohio, second at Indiana.

KING BESSIE PLUS
(Our Leading Junior Herd Sire)

He and his full brother, King Bessie Plus Dixie have been mated with some of our best daughters and granddaughters of King Bessie. Many consider the Plus calves even better than the offspring of King Bessie at the same age.

Here Are Four Plus Babies You Will Appreciate

KING BESSIE PLUS 28th
Born July 1, 1935

Will show as a senior calf next fall under the new rules and a real prospect he is.
Dam, PRIDE BESSIE LOUISE, now making a fine first calf record. She is a daughter of Pride from a 1,086-lb. dam.

KING BESSIE PLUS 29th
Born Aug. 9, 1935

Another great show prospect from the sensational breeding matron, BELL FARM SOLDENE, with 1,009 lbs. butter, and dam of some of our greatest prize winners and producers, including one All-American.

KING BESSIE PLUS 31st
Born Sept. 4, 1935

A very flashy calf, mostly black, out of PRIDE BESSIE LILA, a first calf daughter of Pride from Airy Knoll Beauty Fobes, a great foundation cow.

KING BESSIE PLUS 33d
Born Oct. 4, 1935

Another real prospect, out of a 4% daughter of King Bessie, BESSIE ORMSBY HAZEL, now making a fine Class B record at 4 years old. Second dam is a great 1,127-lb. cow with 3.7%. Hazel's daughter stood second at New York State Fair this fall.

SEND FOR PEDIGREES OF THESE PLUS CALVES — ALL GREAT PROSPECTS

Or if you need one for immediate service we still have on hand one service age son of King Bessie and one by Pride. Perhaps we could arrange to loan you one of these service age bulls until your son of Plus is ready to service if that would suit you better.

WRITE US YOUR NEEDS — OR IF POSSIBLE COME AND SEE US

ELMWOOD FARMS

Deerfield, Illinois

HUNDREDS OF SATISFIED CUSTOMERS WILL TELL YOU BESSIE BULLS ARE BEST

Supplement to Canadian Section No. 3

Holstein-Friesian World

VOL. XXXII December 28, 1935 No. 26

Published with the Cooperation of

The Holstein-Friesian Association of Canada

OFFICERS 1935

President ..... E. W. Jones, Calgary, Alta.
1st Vice-Pres. . H. J. Kennedy, Southport, P. E. I.
2nd Vice-Pres. H. W. Parkinson, Hagersville, Ont.
3rd Vice-Pres. ..... S. G. Sims, Stonewall, Man.
4th Vice-Pres. ... Fred H. Hubbs, Bloomfield, Ont.

Accountant and Chief Test Division . J. L. Pocock

AUDITOR

C. J. Parker, C. A. ..... Brantford, Ont.

G. M. CLEMONS
Brantford, Ont.
Secretary-Treasurer

DIRECTORS 1935

H. W. Brown ..... Cloverdale, B. C.
B. H. Thomson ..... Moose Jaw, Sask.
T. R. Dent ..... Woodstock, Ont.
J. D. Gale ..... Guelph, Ont.
T. O. Dolson ..... Brampton, Ont.
Geo. C. Jackson ..... Downsview, Ont.
A. J. Tamblyn ..... Orono, Ont.
G. A. Brethen ..... Norwood, Ont.
Jas. R. Henderson ..... Portsmouth, Ont.
W. L. Carr ..... Huntingdon, Que.
R. P. Charbonneau ..... Montreal, Que.
Lorne Logan ..... Sussex, N. B.
Walter S. Dickie ..... Truro, N. S.
Geo. Rice (Honorary) ..... Tillsonburg, Ont.

Presidents and Secretaries of Provincial Branches

	President	Address	Secretary	Address
Alberta	J. W. Hosford	R. 2 South Edmonton	J. Art Hay	Strathmore
British Columbia	J. C. Berry	Langley Prairie	J. J. Grauer, Jr.	Eburne
Manitoba	S. G. Sims	Stonewall	G. O. Watkins	Winnipeg
New Brunswick	Arnold Carpenter	Carpenter	Lorne Logan	Sussex
Nova Scotia	Scott Trenholm	Grand Pre	E. L. Eaton	Upper Canard
Ontario	T. R. Dent	Woodstock	G. M. Clemons	Brantford
Prince Edward Island	Harry G. Linkletter	Summerside	Cecil J. Stewart	Wiltshire
Quebec	Jas A. McKenzie	Lachute	R. P. Charbonneau	Montreal
Saskatchewan	S. P. Regan	Fort San	A. E. Ogilvie	Regina

THE ANNUAL MEETING

On the two following pages will be found the official notice of the 53rd annual meeting of the Holstein-Friesian Association of Canada, to be held at Toronto on Wednesday, Feb. 5, to hear the annual reports of officers, committee chairmen and field men, to take action on two proposed amendments to the Constitution and By-laws, and to transact other necessary business, including the election of an Auditor and Directors from the Province of Ontario, and delegates to the Ontario Cattle Breeders' Association.

Directors from the Provinces other than Ontario have already been elected by mail, the election resulting as follows:

H. J. Kennedy, Southport, P. E. I.; Walter S. Dickie, Truro, N. S.; A. D. Freeze, Penobsquis, N. B.; W. L. Carr, Huntingdon, Que.; R. P. Charbonneau, Montreal, Que.; S. G. Sims, Stonewall, Man.; B. H. Thomson, Moose Jaw, Sask.; E. W. Jones, Calgary, Alta.; H. W. Brown, Cloverdale, B. C.

The two proposed amendments to the Constitution and By-Laws will be of interest to all Canadian Holstein breeders. Secretary Clemons, on behalf of the Executive Committee offers an amendment setting up general rules under which extension work may be conducted in any electoral district by branch of sub-committees under control of the Extension Service Committee of the Dominion Association.

The New Brunswick branch, Lorne Logan, Secretary, proposes a "moratorium" on penalty fees for registering females over one year old for members of the Dominion Association. If this amendment passes, it will mean that any member may register any eligible female, regardless of age, for the regular $2.00 fee during the period from Feb. 10, 1936, to April 10, 1936, the purpose of the amendment being to give Association members this opportunity to catch up on their back registrations without paying the extra fee for the older animals. The sponsors of this resolution believe there are quite a number of pure bred females in the herds of members that have not been registered during the past few years and that this two-month moratorium will bring many of these animals back to the registered status where of course they belong. They also believe that non-members who have such older females eligible for registry will thus be encouraged to become members and to take advantage of this amendment it passes. Members having ideas on this important subject, will have the opportunity of expressing them in the discussion preceding the vote on this proposed amendment.

As usual the annual banquet will be one of the important and interesting features of the meeting. The speaker will be Sir Edward Beatty, President of the Canadian Pacific Railway, who will have a message of real value to all who may be privileged to hear him. The C. P. R. has an enormous investment in Canadian agriculture and in the Holstein industry, and Sir Edward is vitally interested in the success and progress of the Holstein-Friesian Association of Canada. His address will be broadcast over station C. R. C. T. between 8:30 and 9 P. M., and those unable to attend the banquet should be sure to listen in at that time. The ladies are especially invited, as dancing will follow the banquet.

Railway rates will be reduced for this meeting from all parts of Canada, a round trip costing one and one-third the amount of a one-way ticket, plus twenty-five cents. Be sure to get your identification slip from the Secretary, G. M. Clemons, as this must be signed in the presence of the station agent when purchasing ticket. The round-trip tickets are good for thirty days.

Reduced rates are also promised at the Hotel Royal York, which will be headquarters for the annual meeting. Single rooms can be obtained for $2.50 and double rooms for $4.00 if you mention when registering that you are attending the Holstein meeting.

The Holstein-Friesian Association of Canada

Notice of the Fifty-Third Annual Meeting

FEBRUARY 5TH, 1936

You are hereby notified that the fifty-third Annual Meeting of the Holstein-Friesian Association of Canada will be held on Wednesday, February 5th, at Toronto, Ont., in the Royal York Hotel, at 10:00 A. M.

You will also take notice that the following matters will be acted upon at such meeting and the order of business will be substantially as follows:

1. Minutes of the last Annual Meeting.
2. Annual report of the Secretary-Treasurer, Mr. G. M. Clemons.
3. Report of the Finance Committee. President, E. W. Jones.
4. Financial statement and Auditor's report. Mr. J. L. Pocock, Accountant.
5. Report of the Extension Service Committee. Mr. H. W. Parkinson, Chairman.
6. Annual report of the Fairs Committee. Mr. R. M. Holtby, Chairman.
7. Address of the President, E. W. Jones.
8. Minutes of the Annual Meeting of the Board of Directors.
9. Recommendations from the Board of Directors.

Proposals of Amendment to the Constitution and By-Laws

10. By Secretary Clemons on behalf of the Executive Committee.
To amend Article 2 Section 21 of the Constitution and By-Laws by the addition of the following, to be known as Article 2, Section 21, (a):
"In any electoral district Extension Service may be conducted by branch or sub-committees under the control and supervision of the Extension Service Committee. Such branch or sub-committees shall either be appointed by the Extension Service Committee or in the discretion of the Extension Service Committee may be elected by members resident in such electoral districts under terms, conditions and regulations as may be promulgated by the Extension Service Committee from time to time, but no such branch or sub-committee shall be empowered to expend moneys in excess of such moneys as may be voted to such committee or committees from time to time by the Extension Service Committee or to pledge the credit of the Association in any manner."
11. By Lorne Logan, Sussex, New Brunswick, Secretary, New Brunswick Branch.
"Resolved that the Secretary of the Association be and he is hereby authorized to register from February 10, 1936 to April 10, 1936 inclusive, females over one year of age for members at a fee of $2.00 and that Article 4, Sections 36 and 39 of the By-Laws be and they are hereby waived insofar as they are contrary to this resolution."
12. Matters referred to the Annual Meeting, other than those listed.
13. Annual election of Auditor and Ontario Directors.
14. Election of delegates to the Ontario Cattle Breeders' Association.
15. New Business which may be presented. (Not including Amendments to By-Laws).

Annual Banquet

The Banquet Committee has been fortunate, this year, in securing as their speaker, Sir Edward W. Beatty, President of the Canadian Pacific Railway, who is certain to have a message of real value and importance for everyone present. Arrangements have been made to broadcast Mr. Beatty's address over Station CRCT, Toronto between 8:30 and 9:00 P. M., in order that a great many of the members, unable to attend, may hear him.

A musical program of exceptional quality will include such artists as Irma Bronscombe and Wishart Campbell, and promises to be a treat for all music lovers.

The Banquet will be held this year in the Roof Garden of the Royal York Hotel, on Wednesday evening, February 5 commencing at 6:30 P. M.

At the conclusion of the Banquet a dance is being held and it is hoped that many will avail themselves of this opportunity to make new friends and enjoy a social hour or two with the Holstein Fraternity.

Ladies are especially invited. Tickets $1.00 as usual.

Special Railway Rates This Year

The following arrangements for reduced rates to Live Stock members attending the annual meetings in Toronto, in February, 1936, have been secured:

The rate will be one and one-third of single fares, plus twenty-five cents for the round trip, on the identification certificate plan. Identification certificates may be secured by writing to the Secretary, G. M. Clemons, Brantford, Ont., and these should be signed in the presence of the station agent when ticket is being purchased.

Dates of sale will be from January 21st, to February 20th.

Tickets must be used for return journey to reach original starting point not later than thirty days in addition to date of sale.

Hotel Rates

A special rate has been procured from the Royal York Hotel for Holstein breeders attending the meeting, viz: $2.50 for a single room and $4.00 for a double room. Mention that you are attending the Holstein-Friesian Convention when you register.

G. M. CLEMONS, Secretary.

Brantford, Ont., December 28, 1935.

Avis D'Assemblee
La Cinquante-Troisieme Reunion Annuelle
De
L'Association Holstein-Friesian Du Canada
Le 5 Fevrier 1936

Veuillez prendre avis que la cinquante-troisième assemblée annuelle de l'Association Holstein-Friesian du Canada aura lieu le mercredi, 5 février, 1936, à Toronto et sera tenue à 10 hrs. A. M. à l'Hôtel Royal York.

Veuillez également prendre note que des décisions seront prises sur les questions suivantes et que l'ordre du jour sera, en substance, le suivant:

1.—Procès verbal de la dernière réunion.
2.—Présentation du rapport du Secrétaire-trésorier, M. G. M. Clemons.
3.—Rapport du Comité de finance, par E. W. Jones, président.
4.—Rapport financier et de l'auditeur, M. J. L. Peacock, comptable.
5.—Rapport du Service de la Propagande, M. H. W. Parkinson au fauteuil.
6.—Rapport annuel du Comité des Expositions, M. R. M. Holtby, au fauteuil.
7.—Discours du président, M. E. W. Jones.
8.—Procès verbal de la réunion annuelle du Bureau des Directeurs.
9.—Recommandations du Bureau de Direction.

Projets D'Amendement de la Constitution et des Reglements

10.—Par M. G. Clemons, secrétaire, au nom du Comité exécutif.

Amender l'article 2, section 21 de la Constitution et des Règlements, en ajoutant ce qui suit sous la dénomination Article 2, section 21 (a).

"Le service de propagande peut être dirigé, dans n'importe quel district électoral par des sections ou sous-comités étant sous le contrôle du Service de Propagande. Tels succursales ou sous-comités pouvant être désignés ou par le Comité du Service de Propagande ou à la discrétion du dit Comité élus par les sociétaires résidant dans tel district selon les termes, conditions et règlements promulgués, de temps à autre, par le Comité du Service de Propagande, mais aucune de ces sections ou aucun de ces sous-comités n'aura le droit de dépenser plus que le budget qui lui aura été voté de temps à autre pour fin de propagande, par le Comité du Service de Propagande, ou d'engager d'aucune façon le crédit de l'Association."

11.—Par M. Lorne Logan, Nouveau-Brunswick, secrétaire de la section du Nouveau-Brunswick.

"Résolu que le Secrétaire de l'Association soit et est ci-devant autorisé à enrégistrer, à compter du 10 février 1936 jusqu'au 10 avril, 1936, inclusivement, les femelles âgées de plus d'un an appartenant aux sociétaires au taux de $2.00, et que l'article 4, sections 36 et 39 des Règlements solent et sont, dès ce moment, annulées aussi longtemps qu'ils sent en contravention avec la présente résolution."

12.—Affaires soumises à l'attention de l'assemblée annuelle autres que celles ci-dessus mentionnées.
13.—Election annuelle de l'auditeur et des directeurs pour la province d'Ontario.
14.—Election des délégués aux Associations d'Eleveurs de la province d'Ontario.
15.—Affaires nouvelles (à l'exclusion d'amendements aux Règlements.)

Banquet Annuel

Le Comité du Banquet a eu la main assez heureuse cette année, en s'assurant le concours de Sir Edward Beatty, président du chemin de fer Pacifique Canadien comme conférencier invité, qui aura, il ne fait aucun doute, des conseils aussi bien que des choses très intéressantes à communiquer aux convives.

Les organisateurs ont pris les mesures nécessaires pour que le discours de l'hôte d'honneur, M. E. W. Beatty soit irradié entre 8.30 et 9:00 hrs par le poste C. R. C. T., Toronto, de cette façon les membres qui seront empêchés de se rendre au banquet pourront entendre quand même l'orateur de la circonstance.

Au programme musical préparé avec goût, figurent des artistes jouissant d'une haute renommée tels Irma Bronscombe et Wishart Campbell dont le répertoire très varié plaira certainement à tous les amateurs de belle et bonne musique.

Le banquet sera servi cette année au "Roof Garden" de l'hôtel Royal York, le mercredi soir, 6 février et commencera à 6.30 hrs.

11 y aura danse après le banquet, et nous avons lieu de croire que plusieurs convives profiteront de l'occasion de se créer de nouvelles connaissances et de se recréer une couple d'heures avec les gais copains de la fraternité Holstein.

Les dames sont cordialement et tout spécialement invitées. Billets $1.00 comme à l'ordinaire.

Prix de Passage Speciaux Sur Les Chemins de Fer

Les concessions suivantes ont été obtenues en faveur de tous les éleveurs désirant assister aux conventions annuelles à Toronto:

Le prix du passage aller et retour ne dépassera pas le prix d'un demi billet plus le tiers, plus 25 sous, tout éleveur bénéficiera de ce tarif de faveur sur présentation d'une carte d'identification comme membre. Ces certificats d'identification peuvent être obtenus en écrivant au secrétaire de l'Association, M. G. M. Clemons, Brantford, Ont., lesquels devront être contresignés par les titulaires en présence de l'agent de la station de chemin de fer.

Les dates de vente sont fixées du 21 janvier au 20 février. Les billets peuvent être utilisés pour voyage aller et retour pourvu que vous soyez de retour chez vous pas plus tard que trente jours après la date d'émission du billet de passage.

Tarif D'Hotel

Un prix de faveur a été consenti par l'hôtel Royal York pour les éleveurs de bétail Holstein qui se rendront à l'assemblée générale annuelle savoir; $2.50 pour une personne et $4.00 pour chambre double. Vous n'aurez qu'à décliner votre titre de membre de l'Association Holstein-Friesian au contrôle pour obtenir ce prix de location de faveur.

Brantford, Ont., 28 décembre 1935 G. M. CLEMONS, Secrétaire

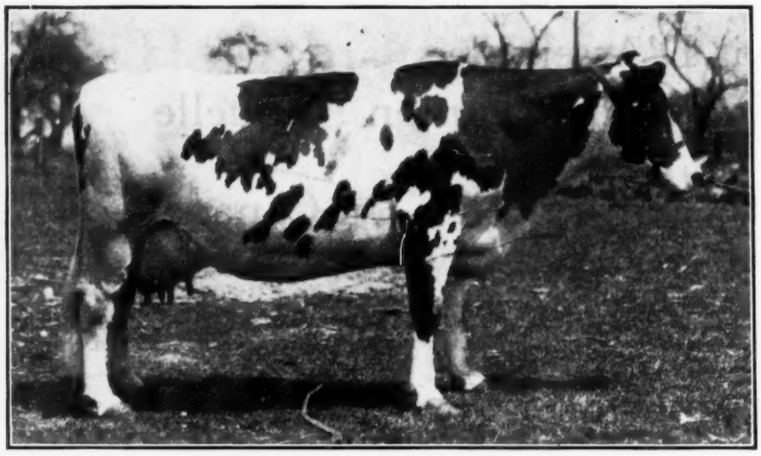

PONTIAC DUTCHLAND DE VRIES 173766
Has made in two consecutive lactations two records above 1,000 lbs. fat, both above 28,000 lbs. milk and both in Subdivision B, two-time milking. Bred and owned by Byron Rath, Mossley, Ont.

TWO CHAMPIONS REPEAT

Pontiac Dutchland De Vries 173768, bred and owned by Byron Rath, Mossley, Ont., is just announced as the only Holstein-Friesian cow in the world and the only cow of any breed in North America, to make two records above 1,000 lbs. fat on twice a day milking. Tested in Subdivision B of Canadian R. O. P., she made last year 28,138 lbs. milk, containing 1,049 lbs. fat, the largest record for either milk or fat ever reported in North America on two-time work. Now she has come back with a still larger record for milk—29,052 lbs.—and with a fat record of 1,039 lbs. Neither of these records have ever yet been approached for either milk or fat by any other dairy animal on the Western Continent in two-time work.

So far as we can determine, her milk record on two-time work has been exceeded only by the Australian Friesian, Murray Glen Sylvia Topsy, with 30,057.5 lbs. milk containing 989.05 lbs. at. Her fat record has been exceeded on two-time work by the Australian Jersey, Wagga Gladys, with 1,149.38 lbs. fat at six years and 1,259.66 lbs. fat at 12 years, these two great records not being in consecutive lactations. Pontiac Dutchland De Vries may accordingly be conceded the world's championship over all breeds for two consecutive lactations for either milk or fat on twice a day milking.

Banostine Alcartra Norine 198659, owned by E. L .Sweet, Belmont, Ont., is another champion "two-timer" that has recently come back with another large record. At the age of 4 years 159 days she made a record in Subdivision B of 910 lbs. fat from 22,619 lbs. milk, the fat record being the highest ever made on two-time work by a heifer under 4½ years of age. She has now come back in mature form with 929 lbs. fat from 27,483 lbs. milk in R. O. P., being milked four times a day for her first 155 days, three times for the next 24 days and the balance or more than half her year only twice a day.

In making this second great record, she was fed a mixture of rolled oats, bran and oil cake, never getting more than 20 lbs. grain a day. During the winter, this grain feed was supplemented with mangels, alfalfa and ensilage. She ran at pasture with the rest of the herd during the summer season, at which time her grain ration was cut to not more than five pounds twice a day.

Springbank Farm, owned by T. R. Dent, Woodstock, Ont., report the sale of three of the best bred young heifers ever to leave this breeding establishment, to The H. C. Downham Nursery Company of Strathroy, Ont. Two of these heifers were sired by Montvic Rag Apple Pietje, highest record son of Johanna Rag Apple Pabst, and their dams are both daughters of Springbank Aristocrat out of 1,100-lb. dams. The other heifers is from a 956-lb. three-year-old "Gold Medal" daughter of Abbekerk Sylvius Lad 13th, and is sired by Springbank Aristocrat—a son of Springbank Snow Countess, World's record long distance producer. A full sister of this heifer is making a sensational record at Springbank, having milked up to 86 lbs. of milk a day, on three time milking, as a junior two-year-old.

Mr. Downham has purchased these three heifers as foundation animals to breed to his King Bessie bull, purchased at the last Canadian National sale from Elmwood. Mr. Downham's last two herd sires have been of Springbank breeding, one being sired by Springbank Aristocrat, and the other by Soo Canary Finderne, both 1,000-lb. fat sires.

BUYS FOUNDATION HERD

Roy W. Speers, Bronte, Ont., has recently purchased six pure bred Holstein females from Victor J. Lawrence, Oakville, Ont., which will be the foundation for a first class herd. Five of the six have R. O. P. records on twice-a-day milking averaging 465 lbs. fat from 12,710 lbs. milk, with average test of 3.66%, all of them made in heifer form and two of them in the 305-day division. The Sixth has an R. O. P. record nearly completed and is from a dam with 551 lbs. fat from 14,646 lbs. milk, 3.75%. Four of the six are sired by Korndyke Abbekerk Lad Sylvius, a qualified R. O. P. bull with eight tested daughters. This sire is by a son of Abbekerk Sylvius Lad, famous All-American sire, and is out of a daughter of the XX bull, Pioneer King Toitilla, with 38 R. O. P. daughters.

Lord Tweedsmuir, Governor General of Canada, was one of the visitors at the Royal Winter Fair and displayed considerable interest in the livestock exhibits. He was especially attracted by the Shorthorns from the Prince of Wales' ranch in Alberta, but also gave the Holsteins some attention. He was accompanied by his son, Hon. Akastair Buchan.

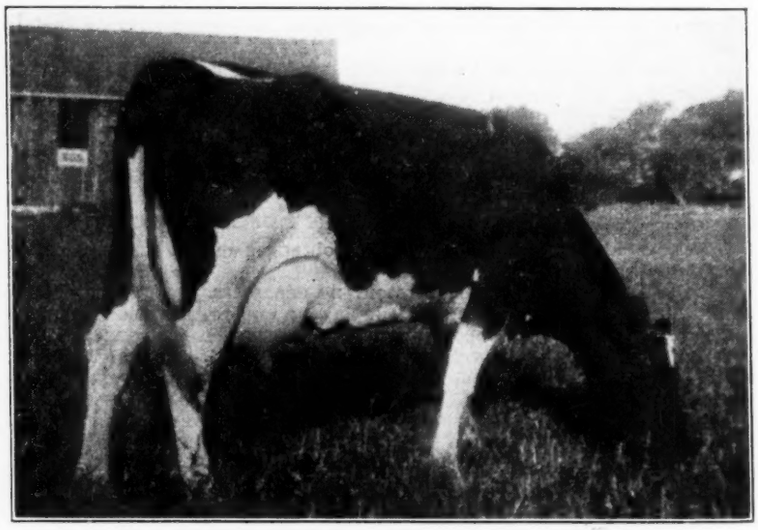

BANOSTINE ALCARTRA NORINE 198659
Champion two-time producer under 4½ years old with 910 lbs. fat, has just come back with another record of 929 lbs. fat from 27,483 lbs. milk. Owned by E. L. Sweet, Belmont, Ont.

Lonsdale Ne Plus Ultra

A Better Show Bull Than His Sire
ABBEKERK SYLVIUS LAD

Showing this year in three-year-old form he was grand champion all around the circuit up to the Royal, where he was just nosed out of first place in the three-year-old class.

He is a son of Abbekerk Sylvius Lad, who in his day won more grand championships at Class A shows than any other bull has ever won, at least in modern times.

His dam, Aaggie Abbekerk Jewel, was perhaps the greatest show cow we ever owned and a real Brood Cow as well. She has another son, Lonsdale Sir Inka Abbekerk, our herd sire until his recent death, that was All-American bull calf in 1928. Her daughter, Raymondale Jewel has a son by Abbekerk Sylvius Lad that sired the All-American bull calf and Reserve All-American heifer calf of 1935.

NE PLUS ULTRA BULLS FOR SALE
From Good Record Dams

Lonsdale Farm

ACCREDITED HERD — FREE FROM DISEASE

M. L. McCarthy, Owner. **Sussex, N. B.**

Oriole Lodge Farm

Home of

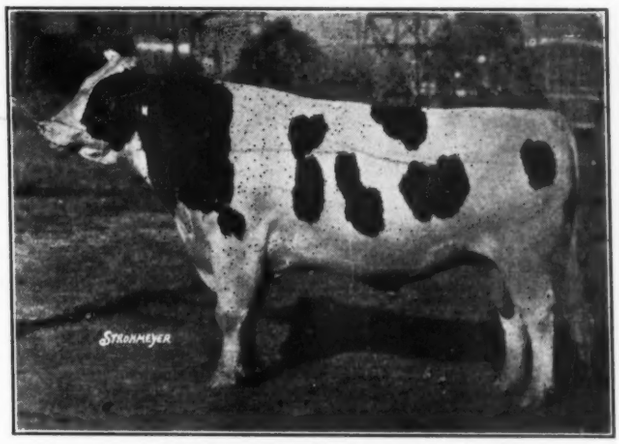

KING BESSIE ORMSBY PIETERTJE 37th

Grand champion at the C. N. E., London and Ottawa 1935, showing in three-year-old form.
He is a son of King Bessie from a 4% daughter of Sir Fobes Ormsby Hengerveld, second dam, Max View Model Fayne, great 1,216-lb. 4.1% three-year-old, third dam an 1,112-lb. 3.9% four-year-old.
King Bessie 37th and his three-fourths brother, King Bessie 70th, Reserve All-American junior yearling of 1934, are both siring promising young offspring in our herd.

Visitors Welcome

GEO. S. HENRY, Owner - GEO. W. HENRY, Mgr.
Todmorden, R. R. 1, Ontario

Champion Again!

9062 Lbs. Fat

In Ten Lactations

SPRINGBANK SNOW COUNTESS has just completed her tenth R. O. P. record, giving her a total of 9,062 lbs. fat in the ten years—far exceeding any other cow in the world of any breed for any number of lactations.

SPRINGBANK ARISTOCRAT, our XX son of Countess, has several sons now available from good producing and high testing dams that will make fine herd sires for good herds.

Others sired by **MONTVIC RAG APPLE PIETJE,** our son of Johanna Rag Apple Pabst from his own highest record and highest testing daughter, with a three-year-old record of 22,980 lbs. milk testing 4.54%, with 1,303.75 lbs. butter.

GREAT HERD SIRE OPPORTUNITIES HERE
For the Man who wants to Breed
Great Life Time Production

Springbank Farm

T. R. DENT, **Woodstock, Ontario**

The Soo Herd

Home of These Daughters of
SIR STAR LAURA SEGIS
(Famous Twice All-American)

1. Soo North Star 155263 (9 yrs. old)
   Butter 365 days 3y 1,203.75
   Milk 29,022.00
   Average % fat 3.32
2. Soo Petunia Segis 172518 (8 yrs. old)
   Butter 365 days 3y 1,258.75
   Milk 25,181.00
   Average % fat 4.00
3. Soo Lulu Butter Girl 149046 (9 yrs. old)
   Butter 365 days (mature) 1,152.50
   Milk 25,680.00
   Average % fat 3.59

These three cows are all breeding regularly and their udders are still in fine condition after years of heavy production. Two are Gold Medal and the third Excellent. They are the only daughters we have left by their famous sire, Sir Star Laura Segis.

W. J. Elgie

Sault St. Marie, Ontario

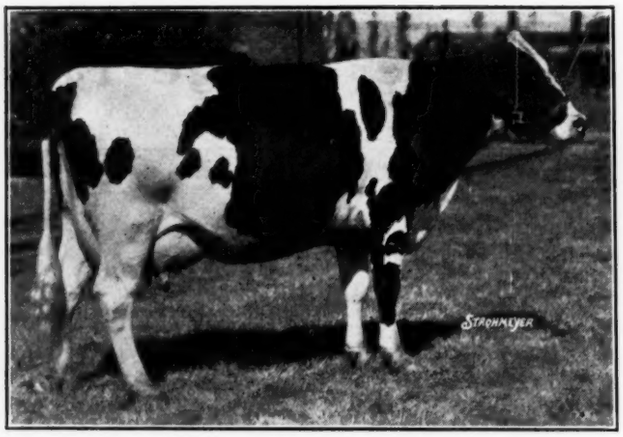

DEWDROP FAYNE JOHANNA 214336 CHB
Reserve grand champion at the C. N. E. and elsewhere in 1935. Now on test and headed for 20,000 lbs. milk in Subdivision B, as is her full sister, Dewdrop Johanna Changeling. Both owned by Douglas Hart.

ELMLEAF RE-ECHO GRACE 251463
With 642 lbs. fat from 18,020 lbs. milk as a two-year-old on twice a day milking, in the herd of Lambert P. Wigle, Kingsville, Ont.

RECORDS AT HARTHOLM

Douglas Hart, Woodstock, Ont., reports that his famous Dewdrop sisters, Dewdrop Fayne Johanna and Dewdrop Johanna Changeling, are both headed for better than 20,000 lbs. milk in Subdivision B this year. Dewdrop Fayne Johanna will be remember as the reserve senior and reserve grand champion female at the C. N. E. and London this past fall and her sister, Dewdrop Johanna Changeling placed ahead of her at the Oxford County Fair but was not sent to Toronto and the other shows as she was fresh and milking heavily. They made up the first Progeny at the local fair and would have been a hard pair to beat in any competition. Dewdrop Johanna Changeling has over 50,000 lbs. milk in her first three lactations as a senior yearling, two-year-old and three-year-old and is well along toward the 20,000 lb. mark in her fourth lactation.

Two other nice records have recently been completed in the Hart herd, on twice a day milking. Hartholm Lady Korndyke finished with nearly 17,000 lbs. milk making her fourth record in the four years since she first freshened as a junior two-year-old, qualifying for the 305-day division each time and giving her a total production of over 50,000 lbs. milk, 1,850 lbs. fat in the four lactations. She comes from the Louise family that gained so much fame at Baker Farm in New Hampshire. Another recent record in this herd is that of Susie Wayne Echo with 15,010 lbs. milk, testing 3.6%, who will also qualify for the 305-day division.

OXFORD CONSIGNMENT SALE

At the Oxford Holstein Breeders' Consignment Sale held in Woodstock forty-nine head sold for an average priec of $110.00. A dozen young bulls averaged just under $100.00 each, while thirty-seven females averaged $113.00 eah. The offering was widely distributed and was taken up by thirty-one different buyers from ten different counties in Western Ontario. The top cow was a four-year-old, milking over 70 pounds a day at the time of the sale, consigned by H. G. Jolliffe, Mt. Elgin and purchased by P. Graham Beachville for $225.00. The Ontario Department of Health paid $205.00 to Geo. W. Barnard, Norwich, for a bull calf out of the world's record four-year-old Pietje Colantha Dewdrop and this bull will be used at their farm at Whitby. The largest buyer at the sale was E. T. Stephens of Richmond Hill, who is establishing a large Holstein herd and who purchased seven head of excellent quality animals at an average price of $160.00 each.

With the exception of the top animals the cattle were only of commercial quality and were sold at a satisfactory price. The auctioneer was Mr. L. E. Franklin of Toronto and he was assisted in the ring by Mr. Percy Longworth of Norwich.

Quite a number of the cattle were absorbed into Oxford County and there were fifteen buyers from the district who took a total of eighteen head. These buyers included: H. E. Longworth & Son, Woodstock, one; Est. H. D. Hogg, Thamesford, one; Walter Wood, Woodstock, one; Wilfred Smith, Woodstock, one; J. Arthur Young, Thamesford, one; Douglas Hart, Woodstock, one; Wilbur A. Butler, Norwich, one; Jas. Underhill, Burgessville, one; J. C. Freel & Sons, Thamesford, one; P. Graham, Beachville, one; B. G. Palmer, Norwich, one; Arch. Perry, Woodstock, one; Adam S. Green, Embro, two; Wm. E. Fleming, Embro, two; Angus Green, Embro, two.

Middlesex County buyers included: Ontario Hospital, London, three; H. C. Downham Nursery Co. Ltd., Strathroy, one; M. O. Johnson, Mossley, one.

Buyers from Halton, Peel and York Counties included: Emerson Ford Horby, two; D. E. Orr, Oakville, two; J. M. Fraser, Streetsville, one; E. T. Stephens, Richmond Hill, seven and Roland G. Keffer, Maple, Ont., one.

The county of Wentworth buyer was Geo. A. Buzza, Flamboro Centre, who was the second largest buyer the sale with five head.

Three head were taken by Waterloo County one going to W. R. Perrin, Ayr, one to J. Bailie Cowan, Galt and one to E. Perrin, Ayr.

Three head came to Brant County, two being purchased by Chas. Holland, Brantford, and one by Amos Hanson, Harley.

The only Lambton County buyer was A. J. Gammor, Forest, who bought a well bred bull sired by a son of the world's champion long distance cow, Springbank Snow Countess and bred by T. R. Dent, Woodstock.

GOOD TWO-YEAR-OLD RECORD

One of the best two-year-old records ever reported on two-time milking has just been turned out in the herd of Lambert P. Wigle, Kingsville, Ont., on his heifer, Elmleaf Re-Echo Grace 251463, whose figures are given as 642 lbs. fat from 18,020 lbs. milk. She comes of Tom Dent breeding on both sides, her sire and dam's sire both being good proven bulls and bred at Springbank. Her sire, Springbank Re-Echo Prince 74114, is a son of Highland Re-Echo Sylvius, a great sire formerly in service at Springbank, and is out of a 4% daughter of Pioneer Snow Korndyke. The dam's sire is a son of Pioneer Snow Korndyke giving the heifer a double cross close up to the famous sire of "Countess". Her dam 570 lbs. fat and the second dam 547 lbs. fat, both on twice a day milking.

GREAT FOUR-YEAR-OLD

A highly creditable four-year-old record is just announced by F. Ormiston & Son, Brooklin, Ont., for their great show cow, Toitilla Rose Queen 221396, whose figures are given as 746 lbs. fat from 20,198 lbs. milk, average test 3.69%. In making this record she was milked twice daily for her first 121 days, then three times for 178 days, and the balance of the year back on two-time work again. As a two-year-old she made 572 lbs. fat in a year and as a three-year-old 597 lbs. fat in 305 days, both times on two-time milking, then after making her four-year-old record of 746 lbs. fat as announced above she freshened again within six weeks after the close of this record and is reported by Mr. Ormiston as going strong on fourth R. O. P. record. Mr. Ormiston writes that she has been shown at about ten fairs every year since she was a yearling and has very seldom been beaten. In 1935 she stood fifth at the Royal in the class for aged cows in milk and was just nosed out of first place at the C. N. E. by a fresh cow.

Use more dairy products, and help your own industry.

QUITE A PRIZE WINNER

A. J. Davidson, Edmonton, Alta., sends us a picture of his sensational junior yearling heifer, Strathmore Matchless Verbelle, who made an outstanding record on the Western circuit this past fall. Starting at Calgary she stood second in her clases, beaten only by the junior champion of the show. At Edmonton she won her class and was second at both Regina and Saskatoon. In Pacific Coast competition she won first and reserve junior championship at Vancouver and was again second at Victoria, giving her an unbroken record of first or second places throughout the west. She then went to the Royal as a member of the Alberta Provincial Herd and stood fifth in one of the strongest of the junior female classes. She was bred by C. P. R. Supply Farm, being a daughter of Matchless Sylvius from Strathmore Verbelle Mechthilde, a good R. O. P. daughter of Strathmore McKinley Mechthilde (Old 610). She was purchased for foundation purposes by Mr. Davidson who is building up a fine herd near Edmonton under the management of Tom Hays.

STRATHMORE MATCHLESS VERBELLE
Greta prize winning junior yearling, owned by A. J. Davidson, Edmonton, Alta.

J. W. "Wes" Hosford, South Edmonton, Alberta, reports that he has had quite a good demand for bulls recently. He sold two good youngsters to Alberta breeders both sired by Hays Follow Through, a son of Hays Johan DeKol the first prize two-year-old at the 1932 Royal Winter Fair, he by Montvic Rag Apple DeKol from Hays Johanna Prilly with 21,530 lbs. milk and 765 lbs. fat in 365 days. The dam of Hays Follow Through is by Hays Christeria Inka one of the Hays and Company's show cows that was sired by Carnation Inka Christeria a son of Sir Inka May from a daughter of Matador Segis Walker. One of these young bulls, Daleford Inka DeKol, went to W. R. V. Jackson, an enthusiastic breeder at St. Paul, Alta. The dam of his calf is Strathmore Grace DeKol that recently completed a record of 14,757 lbs. of milk, 565 lbs. of fat with a test of 3.83 on just twice-a-day milking in the Hosford herd. Wm. Schroeder, Bremner, Alberta bought the other calf, Daleford Inka McKinley, whose dam is Strathmore Lady Pontiac McKinley.

T. H. E. Prowse, R. R. No. 4, Brandon, Manitoba has just purchased 22 head of Holsteins from W. J. Short of Shoal Lake, Man., and a bull sired by Hays DeAbeline DeKol from a daughter of Colony Koba McKinley 31st. These 22 head of cows and heifers were all sired by King Snow Toitilla 23rd. There were 7 grade heifers and one three-year-old grade cow in the lot, the rest were all pure bred. Mr. Prowse sold all of his cattle, cleaned up his place under the supervision of the Health of Animals Branch and is now starting into an accredited herd and will breed pure bred Holsteins.

Nesbitt and Martin of Shoal Lake, also purchased three head of pure bred Holstein heifers from W. J. Short. These were also sired by King Snow Toitilla 23rd.

Martin Brattan, Birch Hills, Sask., has sold his herd sire, King Lily Posch Ormsby Fobes 74678 to Clement Leibel, Blagonie, Sask. This bull was bred by Ernest F. Sloan, Ellendale, Minnesota, and was sired by Ormsby Sensation Korndyke Lad and was from Ellenvale Lily Posch Ormsby. The Saskatchewan Department of Agriculture was instrumental in placing this valuable bull in the hands of Mr. Leibel.

"Is your wife still at home?'
"Hell, no; she's louder there than anywhere else."

HOLSTEIN PEDIGREES
Typed in two colours, up to the minute in show and R. O. P. records.

1 copy for 1 animal	$ .65
6 copies for 1 animal	1.00
12 copies for 1 animal	2.00
24 copies for 1 animal	2.75

Sale Catalog Prices on Request.
Free Pocket Herd Register with each $5.00 order.
CANADIAN PEDIGREE CO.
Bruce J. Barnard, Mgr.
Norwich, Ont.

Our New Colony Herd Sire
At C. P. R. Supply Farm

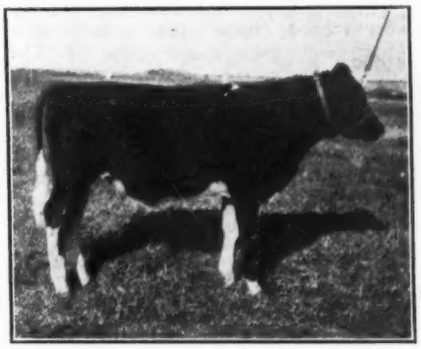

Colony Netherland Perfection 15th

A son of Colony Netherland Perfection, the "future hope of Colony Farm", who represents the fourth generation of Colony Farm bulls in the direct male line, back to Colony McKinley Segis DeKol, and whose dam goes back through seven or eight generations of Colony breeding to their old foundation cow, Netherland Segis 2d.
His dam is Colony Lulu Colantha, great producing daughter of Sir Romeo Mildred Colantha 6th from a Gold Medal daughter of Colony Koba McKinley.

Other C. P. R. Herd Sires

COLONY KOBA McKINLEY 31st (XX), a great prize winner and sire of prize winners and producers, with 17 daughters averaging 480 lbs. fat on three-time milking, mostly as first and second calf heifers. He is a son of "Old Koba" from a wonderful transmitting 30,000-lb. dam.

STRATHMORE McKINLEY MECHTHILDE (XX), one of our own breeding, sired by our former herd sire, Colony Morag McKinley, out of our old foundation cow, Princess Mechthilde Wayne, with 813 lbs. fat at 11 years old.

COLONY VALE ROMEO SIR HEILO, a son of Hazelwood Heilo Sir Bessie from one of the greatest daughters of Sir Romeo Mildred Colantha 6th and out of the famous Vale family at Colony Farm.

Numerous young bulls of our own breeding from carefully selected dams are also being used in the building of this herd and we are always in a position to supply herd sires and foundation breeding stock for good herds everywhere.

IF IN THE MARKET, WRITE US TODAY

C. P. R. Supply Farm

E. W. JONES,
Supt. of Agr. and An. Ind.,
Calgary, Alta.

J. A. HAY,
Farm Manager,
Strathmore, Alta.

ARMSTRONG EXHIBITION

The Interior Provincial Exhibition held at Armstrong, B. C., was a high class Holstein show with W. R. Barlee, Kelowna; Harry Worth, Lumby; Chas. Turner, Westwold; Jas. Coupland and W. W. Patten competing for the prize money. The B. C. Holstein-Friesian club donate a special prize to this show for the best two females shown in the regular classes. W. R. Barlee was first, Harry Turner second and Chas. Turner third in this special. W. R. Barlee had the senior and grand champion bull on Colony Posch Paul Romeo, the junior and reserve grand bull went to Jas. Coupland on Bryn Maw Wayne Fraser.

Barlee took all the champion in females and won the exhibitors herd, Get of Sire and progeny of dam, with Harry Worth entries second in the latter two classes.

Cow, 3 years or over, in milk
1—Greenmeadows Kelowna Keyes 191919, W. R. Barlee; 2—Greenmeadows Kelowna Posch 253114, W. R. Barlee; 3—Colony Poetess Heilo 218735, Chas. Turner.

Cow, 3 years or over, dry
1—Colony Alma Korndyke Keilo 256365, Chas. Turner.

Cow, 2 years and under 3, milking
1—Kelowna Koba Posch 278308, W. R. Barlee.

Cow, 2 years and under 3, dry
1—Greenmeadows Independence Posch 281105, W. R. Barlee.

Cow, Yearling
1—Greenmeadows Lily Posch 296716, W. R. Barlee; 2—Moar Cross Birdie DeKol, (app. for), Harry Worth.

Cow, Calf
1—Greenmeadows Molly Posch, (app. for), W. R. Barlee; 2—Moar Rag Apple Pontiac, (app. for), Harry Worth.

Cow, Junior Champion
1—Greenmeadows Lily Posch 296716, W. R. Barlee; 2—Greenmeadows Molly Posch, (app. for), W. R. Barlee.

Cow, Senior Champion
1—Greenmeadows Kelowna Keyes 191919, W. R. Barlee; 2—Greenmeadows Kelowna Posch 253114, W. R. Barlee.

Cow, Grand Champion
1—Greenmeadows Kelowna Keyes 191919, W. R. Barlee; 2—Greenmeadows Lily Posch 296716, W. R. Barlee.

2 females, any age, shown in regular classes
1—W. R. Barlee; 2—Harry Worth; 3—Chas. Turner.

Bull, 3 years old or over
1—Colony Posch Paul Romeo 85782, W. R. Barlee.

Bull, 2 years and under 3
1—Moar Cross Henry Pontiac, Harry Worth.

Bull, Yearling
1—Bryn Maw Wayne Fraser 109692, Jas Coupland.

Bull, Calf
1—Moar Cross Birdie Lad, (app. for), Harry Worth; 2—Joseph McKinley Posch Romeo, (app. for), W. W. Patten.

Bull, Junior Champion
1—Bryn Maw Wayne Fraser 109692, Jas. Coupland; 2—Moar Cross Birdie Lad (app. for), Harry Worth.

Bull, Senior Champion
1—Colony Posch Paul Romeo 85782, W. R. Barlee; 2—Moar Cross Henry Pontiac, Harry Worth.

Bull, Grand Champion
1—Colony Posch Paul Romeo 85782, W. R. Barlee; 2—Bryn Maw Wayne Fraser 109692, Jas. Coupland.

Exhibitor's Herd
1—W. R. Barlee.

Get of Sire
1—W. R. Barlee; 2—Harry Worth.

Progeny of Dam
1 —W. R. Barlee; 2—Harry Worth.

The Colony Farm, Essondale, B. C. recently shipped two bulls to breeders in the province of Saskatchewan. One of these went to the Dominion Experimental Farms at Rosthern, Sask., namely Colony Netherland Perfection 17th. He is by Colony Netherland Perfection who in turn is by a son of Colony Koba McKinley and from a daughter of Sir Romeo Mildred Colantha 6th with a record of 20,076 lbs. of milk and 762 lbs. of fat as a two-year-old. The dam of the Rosthern bull is Colony Ianthe J. Colantha 182975 who has a record of 24,340 lbs. of milk and 810 lbs. of fat.

The other bull went to College Mathieu, Gravelbourg, Sask. He is Colony Vrouka King Romeo, a son of "Romeo 6th" and out of a daughter of Hazelwood Heilo Sir Bessie, with their records averaging 14,037 lbs. of milk and 510 lbs. of fat.

BRITISH COLUMBIA JUDGES

We are pleased to present this picture of the Dairy Cattle Judging Team that represented the University of British Columbia at the Pacific International Live Stock Show at Portland, Oregon last fall, where the team placed first in judging Holsteins and Ayrshires. Frank Clark a member of this team, won first individual honors in judging Ayrshires, Jersey and Guernseys and stood second in judging Holsteins. The team was coached by Jack Berry, who is president of the British Columbia Branch of the Holstein-Friesian Association.

UNIVERSITY OF BRITISH COLUMBIA JUDGING TEAM
First in judging Holsteins and Ayrshires at Portland 1935. Left to right, Jim Allin (alternate, J. C. Berry), (coach), Jim Sadler, Frank Clark and Bill Moxon.

Frank Brothers of Terrace, B. C., have made a notable addition to their dairy herd in acquiring the pure bred Holstein bull, Paulholm Free Gift. This two-year-old bull comes from the herd of G. A. Paull and Sons of Chilliwack, B. C. His dam is a daughter of Texal Burke of Crystal Springs, who was grand champion throughout British Columbia for two years. The Frank Brothers operate one of the best farms in the Terrace district. Their place was taken up by their father, H. L. Frank, before the Grand Trunk Pacific Railway was built.

MANITOBA DAIRY CATTLE SALE

The Manitoba Dairy Cattle Breeders' Association held their first annual sale of dairy cattle in Winnipeg at the Old Canadian National Cartage Horse barn on October 9. Cows showing signs of freshening sold highest and fetched from $65 to $92. The average for all females was just about $60, a few unbred yearling brought down the average. It is felt that a start has been made and that an annual sale of good dairy cattle will develop into a much needed institution in the Winnipeg district.

The highest price female was the pure bred Holstein cow Freda Daisy Champion, a good type milking looking cow showing a very good udder. She was consigned by Pierre Charriere, Notre Dame De Lourdes, Man., and sold to Edmund Prefontaine, St. Pierre, Man., at $92.00. The same man sold another older cow to D. L. G. Desemplaire, Fort Garry, Man., at $72.50. His brother M. Charriere sold a 9-year-old cow to Swartz Bros. at Starbuck at $65.

W. J. L. Hepburn, Virden, Man., sold two good Holstein bulls in the sale. Oakridge Emperor Starlight sold at $100. to D. F. Henderson, R. R. No. 5, Winnipeg. This bull was sired by well known C. P. R. show bull, Strathmore McKinley Emperor and was from his good show cow Starlight DeKol Pauline with 22,711 lbs. of milk and 847 lbs. of butterfat and a test of 3.73. His other bull sold at $82.50 to C. H. Mitchell of Teulon. Mr. Mitchell sold a good grade Holstein springer for $83.00 and a pure bred at $61.00.

Geo. E. Wise of Shellmouth consigned 20 head of Holstein females to the sale. His top price was $70.00 and all except 9 head beating $50.00 these latter were mostly unbred yearlings.

R. B. Ramage, Greenway, Man., consigned four head of cows and averaged $57.50 on the four. T. L. Townsend, R. R. No. 1, Winnipeg sold a 9 months old bull calf at $72.50 and T. J. Wilton, Roland, sold two bulls at $55.00.

Nothing can help the Canadian dairyman quite as much as a herd of good Holsteins. They pay their way and return a profit.

A Real Breeding Matron

One of Canada's real breeding matrons is Lady Meg Posch 108387, a leading foundation cow in the herd at Mount Victoria Farms, Hudson Heights, Quebec. She cas one of the successful members of their show herds of some ten years ago and now at past thirteen years old is still on of the most valued members of that famous herd. She is much in the limelight right now by reason of the fact that her youngest daughter was first prize senior yearling at the Royal Winter Fair last month and by the further fact that a daughter of one of her sons was named All-American two-year-old—that is, the best two-year-old heifer exhibited in North America during the 1935 season.

Lady Meg Posch was bred by Hopkins Bros., Ottawa, Ont. being a daughter of Count Paul E. Posch. Shortly after she dropped her first calf she was purchased by the Mount Victoria people who were then just laying the foundation for their present herd. As a three-year-old she made an R. O. P. record of 652 lbs. fat in 305 days, with 18,533 lbs. milk, average test 3.52%.

Her eldest son, Dixie Posch Hartog 62701 is an XX sire with more than a dozen good R. O. P. daughters. Then she had three sons by Johanna Rag Apple Pabst that were all exported to the United States where they are more than making good. The oldest of these, Montvic Rag Apple Pabst, after some years of service in leading herds of Oxford County, Ontario, was sold to Yates Farm, Orchard Park, N. Y., where he is now their principal herd sire and getting a fine lot of offspring. He has more than 30 R. O. P. daughters including Banostine Rag Apple Pabst, who made 743 lbs. fat as a three-year-old and 813 lbs. fat as a four-year-old, both records on strictly two-time milking, with other daughters producing from 600 to over 700 lbs. fat in heifer form. He is registered in the United States as General Posch.

The second of the three sons by Johanna Rag Apple Pabst was Montvic Pabst Rag Apple, who served for some years in the herd of Stevenson Farms, Alliston, Ont., where he proved to be an outstanding show bull, being named Reserve All-American as a two-year-old. Not so long ago he was sold to Pabst Farms, Oconomowoc, Wis., one of his young daughters going with him and it was this daughter that was named All-American two-year-old for 1935, after winning grand championship at the National Dairy Show, Waterloo Dairy Cattle Congress and several leading state fairs. This bull is also an XX sire in Canadian Advanced Registry and has a good list of R. O. P. daughters.

The third of these full brothers out of Lady Meg Posch was Montvic Posch Rag Apple, who was sold to J. B. C. Tyler, West Newbury, Vt., where he was reported last summer as having nearly 50 choice daughters coming along, all that have freshened making nice records in Cow Testing Association work.

Another son of Lady Meg Posch that is making good is Baron Posch Rag Apple, sired by Montvic Rag Apple Baron, one of the great 4% sons of Johanna Rag Apple Pabst. This bull is senior sire in the well known Tamblyn herds at Orono, Ont., where he is reported to be doing a splendid job as a sire.

The last calf out of old Lady Meg Posch was another bull, sired by Montvic Chieftain. A half interest in this great prospect was sold to Hopkins Bros., the breeders of the dam, but we are informed that they were so unfortunate as to lose him.

The old girl has one R. O. P. daughter, Montvic Lady Meg, with a two-year-old record of exactly 600 lbs. fat from 16,054 lbs. milk, 3.74%. He youngest daughter was sired by Montvic Chieftain and was named Montvic Chieftain Meg. This is the heifer that came so near to freshening in the ring at the Royal last month, notwithstanding which she won her class at that strong show, but being just fresh was unable to compete for championship or in the groups. She was also junior champion at Ormstown as a calf in 1934 and a money calf at the Royal last year.

The accompanying picture of Lady Meg Posch was taken by the **World** camera about a year ago and shows her at just a bout 12 years old. A grand old breeding matron in every way, with a splendid udder for a cow of her age, she is the kind that breeds on and on, year atter year, and we hope she has many more years of usefulness before her.

VICTORIA COUNTY SALES

William J. Murphy, Lindsay, Ontario sales agent of the Victoria County Holstein Breeders' Club, reports that Holsteins are moving briskly in that district with buyers snapping up everything along the line of good commercial pure bred cattle. A recent shipment by Mr. Murphy to B. H. Decker, proprietor of Shawangunk Valley Stock Farm, Wallkill, N. Y. consisted of twenty-two head, most of which were first calf heifers. The prices paid ran ran from $100.00 to $125.00 with one outstanding five-year-old from Mr. Murphy's own herd bringing $250.00. She has an R. O. P. record with a 3.79 per cent test and is a really massive individual, weighing 1,800 lbs. but exhibiting lots of dairy temperament. Fifteen head were bought from the herd of C. W. Seymour, Ida, Ontario. Incidentally Mr. Seymour turned down an offer of $600.00 for either of two heifers which at the time of Mr. Decker's visit were running on R. O. P. test between 90 and 100 lbs. daily.

Mr. Murphy was much interested in the showing made by Shade Lawn Colantha Lyons winner of the four-year-old class for heifers in milk at the recent Royal Winter Fair. She was sold last January from the Murphy herd to J. M. Fraser, Streetsville, Ontario, her present owner.

Mount Victoria Farms, Hudson Heights, Quebec, have received a telegram from Enrique Nanne of Guatemala, informing them that the daughter of Johanna Rag Apple Pabst recently purchased from them has been made National Grand Champion at the national exposition of Central America. She is reported as milking 90 lbs. a day with 4.5% test. Mr. Nanne is owner of Hacienda el Pulte at Santa Rosita, Guatemala.

H. S. Corbett, Grosse Isle, Manitoba, has sold two good Holstein bull calves recently both sired by a Crerar bred bull who in turn was sired by Francy Pontiac DeKol from a daughter of Springbank Snow Sylvius, the good breeding son of Springbank Snow Countess. One of these bulls went to J. I. Munroe, Warrentown, Man. He is from the cow Elmsfield Bonheur one of the very best cows in Manitoba. She led the Manitoba Cow testing Associations in 1931 with a record of 15,656 lbs. milk and 666 lbs. butterfat with an average test of better than 4 per cent on twice-a-day milking. It was her daughter Bonheur Echo that won the milking three-year-old class at the recent Royal Winter Fair. The other bull was purchased by N. S. Heidahl, Stonewall, Man. and is from a daughter of Bonheur Echo and she is by a grandson of Sir Francy Netherland Abbekerk.

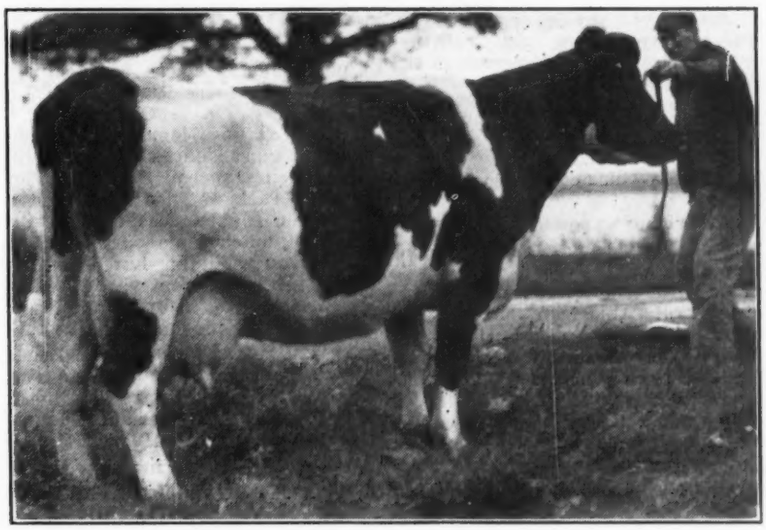

LADY MEG POSCH 108387
One of the leading foundation cows at Mount Victoria Farms, Hudson Heights, Quebec. The picture shows her at 12 years old.

Le Coin des Eleveurs
Holstein-Friesian
du
Canada Français

Directeur de la Section Française dans le HOLSTEIN-FRIESIAN WORLD
R-P. CHARBONNEAU, 357 Blvd. St. Joseph E., Montreal

NOS SOUHAITS LES MEILLEURS à tous les éleveurs d'Holstein-Friesian pour une BONNE ET HEUREUSE ANNEE

LE "ALL AMERICAN"

La liste et le portrait de tous les animaux "All American" viennent d'être publiés par le "Holstein-Friesian World" dans son numéro du 14 décembre 1935. Pour les lecteurs français, je vous recommande tout particulièrement de feuilleter ce numéro pour bien voir les photographies de cette sélection "All Américan." Ce sera sans doute un bon moyen de vous rendre compte de ce qu'est le type réel de la race Holstein. J'ai à plusieurs reprises expliqué à la population des éleveurs d'Holstein ce qu'était le "All Américan" dont malheureusement je ne puis traduire pour en bien rendre la pensée.

Le choix des animaux Holstein devant paraître chaque année dans la liste des animaux "All American" dans chacune des classes est fait par un comité de juges qui sont ceux choisis pour juger les grandes expositions suivantes:

"National Dairy Show."
"Waterloo Congress Dairy Show."
"Pacific International Show."

Avec l'Editeur du "Holstein World" comme membre ex-officos. L'un ce ces juges est toujours présent à l'exposition Royale du Canada.

Le comité fait le choix parmi tous les meilleurs sujets exposés aux grandes expositions du continent Nord américain pour discerner le titre "All American."

Cette sélection a donc beaucoup de valeur au point de vue type de la race Holstein.

Le Canada figure trés bien dans la sélection de 1936, avec trois sujets "All American" et quatres réserves.

Montvic Rag Apple Bonheur grande championne à l'exposition Royale, pour la deuxième fois vient d'être choisie "All American" des vaches adultes. Elle est la propriétée des Fermes Mount Victoria de Hudson Heights, Québec. Elle a à son credit, un record de 21,022 lbs. de lait, 799 lbs. de gras à l'age de 4 ans en 305 jours (3 traites par jour).

La progéniture du taureau "Johanna Rag Apple Pabst" qui fût 4 fois "All American" et deux fois réservé, obtient pour les Fermes Mount Victoria le titre "All American" en 1936.

Egalement pour la même ferme "*Montvic Champion Abbekerk*" "All American" Réservé.

C'est un record remarquable pour une même institution située dans la vielle province de Québec.

M. J. M. Fraser de Streetsville, Ontario, obtient le "All American" pour son jeune taureau junior "Spring Farm Inka Jewel" et "All American Reserve" pour sa génisse" Spring Farm Bearli Jewel."

Le "All American Reservé" pour le taureau d'un an va à M. S. J. Hammond de St. Paul's Station, Ontario Avec "*Raymondale Lawrence*" premier prix à l'exposition Royal et tel que son nom l'indique fut élevé à la Ferme Raymondale, Vaudreuil, Qué.

La belle taure de 2 ans "Abegweit Lornadoone" appartenant à M. J. Walter Jones de Charlottetown, I. P. E. est choisie "All American Reserve."

Comme vous le constatézla part du Canada est belle et je vous prie de revoir le numéro du 14 décembre pour admirer tous ces sujets.

R. P. Charbonneau

L'EXPOSITION ROYALE

Les éleveurs français ont du constater dans le numéro "Holstein World" en date du 30 novembre à la page 7, un rapport complet de l'exposition Royale. Je ne crois pas nécessaire de vous traduire tous ces commentaires, d'ailleurs le temps est déjà passé pour être d'actualité. Cependant je dois vous faire mention spéciale des jeunes Legault de St. Hermas, comté des Deux Montagnes qui sont allés exposer pour la premiere fois à cette grande foire internationale.

Les jeunes Legault ont fait un succès et la Province de Québec est fière d'eux.

Voici une liste de leurs prix: 1er prix dans la classe des veaux juniors avec "Fresnière Rightaway C" qui fut plus tard classé Championne Junior Réservé, un 7ième prix dans cette même classe de 18 entrées; troisième avec leur taureau de 2 ans; septième dans la classe des génisses junior; douzième dans les taures d'un an junior; neuvième dans les autres d'un an senior; huitième pour la progéniture d'une vache; quatrième pour la progéniture du taureau; et quatrième pour le troupeau junior.

Aux succès des jeunes Legault la province est fière de l'honneur que fait rejaillir la grande institution d'élevage "Les Fermes Mount Victoria" de Hudson Heights, Qué.

En effet, ces fermes ont remportés:

1o—Le Grand Championat avec "Montvic Rag Apple Bonheur."

2o—Le Grand Championat Réservé avec "Montvic Champion Abbékerk."

Premier Prix—Taure d'un an senior.

Premier Prix—Vaches en lait adultes.

Premier Prix—Taure de 3 ans sèche.

Premier Prix—Troupeau.

Premier Prix—Troupeau laitier.

Premier Prix—Progéniture d'un taureau.

En plus ils sont les heureux gagnants des trophés "Haley & Lee" et "Holtby" pour progéniture de taureau et pour les deux meilleurs sujets élevés par l'exposant.

UN AUTRE RECORD

L'an dernier, la vache Holstein "Pontiac Dutchland De Vries" propriétaire et éleveur M. Byron Rath de Mossley, Ontario, terminait un record mondial à deux traites par jour avec 28,138 lbs. de lait.

Cette année cette même vache qui a vêlée le 16 novembre 1934 à l'age de 7 ans, vient de terminer un autre record, dépassant celui qu'elle avait fait, en produisant 29,052 lbs. de lait, 1,039 lbs. de gras avec 3.58% toujours dans la subvision "B" a deux traites par jours.

Elle (Pontiac Dutchland De Vries) détient donc le record mondial de toutes les races pour la production du lait pour une lactation, deux lactations successives et également pour deux lactations consécutives pour la production du gras à deux traites par jour. (Son portrait doit apparaître dans les notes de la province d'Ontario dans ce même numéro.)

Elle a produit un peu mieux qu'une tonne de lait par mois presque 80 lbs. de lait par jour au cours de son année.

C'est une vache d'un beau type, d'une grande production et se classe parmi les grandes matronnes de la race Holstein.

"SPRINGBANK SNOW COUNTESS"
reprend son titre de championne

La bonne veille vache Holstein du Canada agée de 16 ans vient de reprendre son titre de championne du monde pour le record de toute une vie pour la production du gras. En effet, une vache Holstein Américaine "La Vertex Quality of W Neb" avait détrôné la "Countess," comme on l'appelait familièrement, mais elle revient avec un autre record de 18,991 lbs. de lait et 833 lbs. de gras, reprenant son titre avec une marge assez grande.

Cette vache élevée par son propriétaire M. T. R. Dent de Woodstock, Ont., a produit durant ses dix lactations 9,062 lbs. de gras avec 207,050 lbs. de lait, tandis que la production de la vache de l'Université de Nebraska, mentionnée plus haut, a produit 8,455 lbs. de gras avec 22,783 lbs.

de lait pour le même nombre de lactations.

En plus de son titre de championne productrice pour toute une vie, la "Countess" est la seule vache au monde possédant cinq records au-dessus de 1,000 lbs. de gras et sept records dont la moyenne est de 1,000 lbs. de gras. Avec trois records successifs, elle fait plus de 1,100 lbs. de gras.

Dès cinq vaches du monde entier qui ont produit plus de 200,000 lbs. de lait, elle vient en second lieu après sa rivale Américaine dans la production du lait et est la seule à représenter le Canada dans ce cercle magnifique dans lequel il n'y avait auparavant que des vaches américaines.

Voici une liste des grandes productrices de gras pour toute une vie entière:

Nom.	Race	Lactation	Records
Springbank Snow Countess	Holstein Canadienne	10	9062 lbs gras.
La Vertex Quantity of W. Neb.	Holstein Américaine	10	8455 lbs gras.
Brilliant Lassie	Guernsey Américaine	12	7770 lbs gras.
Sophie 19th of Hood Farm	Jersey Américaine	11	7544 lbs gras.
Traverse Colantha Walker	Holstein Américaine	9	7525 lbs gras.
Highfield Colantha Mooie	Holstein Américaine	11	7128 lbs gras.

LA PAGE COUVERTURE

Le couvert représente aujourd'hui "St. Olaf Pride Jewel 1123431 A.," une très belle vache qui vient de terminer un excellent record de 1,018.3 lbs. de gras, avec 30,542.4 lbs. de lait, appartenant aux Fermes Maytag de Newton, Iowa.

Elle détient les records suivants:

Age	*Jours*	*Lbs. de Lait*	*Lbs. de Gras*
8 ans.	365	30542.4	1018.3
6½ ans.	365	27775.5	927.8
5 ans.	365	25364.5	770.8
3½ ans.	365	23243.7	764.7
2 ans.	365	18021.7	566.4
Total		124947.8	4048.0

Pour ces cinq lactations, elle est 13ième dans la production du gras et 5ième pour le lait parmi les Holsteins des Etats-Unis. Elle est cependant championne pour l'Etat de l'Iowa.

Cette vache fut élevée par St. Olaf College Northfield, Minn., et depuis qu'elle est la propriété de Maytag Dairy Farms, elle a obtenu de très bons succès aux expositions.

L'INFORMATION

Bonne et heureuse année aux lecteurs de cette rubrique. Amicalement nous disons aux éleveurs que les bons soins et la bonne alimentation des jeunes bovins doivent commencer avant leur naissance.

De bons éleveurs comme ceux qui lisent cette section savent tous ceci, cependant il se rencontre des oublieux à qui il convient de rappeler cette grande vérité en industrie animale.

* * *

Songez un peu si vous donnez en ce moment l'alimentation qu'il convient aux unités du troupeau qui mettront bas prochainement. L'éleveur consciencieux s'en rapportera non seulement à son expérience mais aussi à certaines règles à observer. Il est bon quelquefois de consulter les bons traités d'alimentation du bétail laitier.

* * *

Vous aurez prochainement de jeunes animaux de surplus à vendre. Faites-le savoir à vos co-sociétaires qui lisent tous la section française inaugurée dans cet organe qui est votre. Vous aurez tous les renseignements concernant le tarif de publicité spécial qui est fait aux membres de l'Association en consultant le secrétaire de la section provinciale, M. R. P. Charbonneau, 357 est Blvd. St. Joseph, Montréal.

* * *

Les jeune éleveurs de la province de Québec ont remporté un nouveau triomphe à l'Exposition Royale de Toronto. Les jeunes J. et Roy Simmons de Hull-Sud se sont classés premiers de tous les jeunes juges canadiens en bétail laitier. Comme partenaires et individuelment ils ont conservé le plus haut nombre de points tant dans l'appréciation des quatre races bovines jugées que pour l'examen oral qu'ils ont subi.

Le lecteur notera que c'est la cinquième fois sur sept que le trophée des jeunes juges de bovins laitiers revient à la province de Québec.

Nos jeunes gens ont droit à nos plus sincères félicitations, ils savent mettre à profit l'enseignement qui leur est donné et leur grand succès de cette année est considéré par les techniciens qui leur facilitent l'accès aux honneurs comme une magnifique récompense de l'attention qu'ils portent à l'éducation de nos jeunes agriculteurs et éleveurs.

* * *

Dans le domaine de l'industrie animale, la province de Québec a pris à Toronto la part du lion, déclarait à son retour de Toronto, le chef du Service provincial de l'Industrie animale, M. Adrien Morin. Non seulement aux éleveurs de bétail Holstein qui ont remporté de magnifiques prix, mais également à tous les éleveurs de bétail laitier, de porcs, de moutons, de chevaux etc., nous présentons de cordiales félicitations.

* * *

Les économistes nous disent que le pouvoir d'achat de la classe agricole pour les douze mois finissant au premier octobre est de 3% supérieur à ce qu'il était à pareille date l'année dernière. Pour ce qui est des éleveurs de bétail Holstein, les affairs ont été incontestablement meilleures et les bons animaux ont commandé un meilleur prix.

* * *

L'année 1936, étant donné les accords commerciaux conclus par le gouvernement canadien avec les Etats-Unis, s'annonce avec de belles perspectives pour les éleveurs qui s'appliquent à améliorer constamment leurs troupeaux.

* * *

Une résolution à prendre et à tenir pour l'an prochain c'est de faire du contrôle officiel en vue de la qualification de vos sujets au Livre d'Or. L'éleveur de pur sang qui omet d'instituer ce régime semble mal comprendre ses propres intérêts.

* * *

Si vous avez une tondeuse employez-la pour tondre et tenir dans un meilleur état de propreté la queue, le pis, l'arrière-train et les flancs de vos vaches, de cette façon il y aura moins de saletés dans la chaudière à lait.

* * *

A l'approche de la saison de la mise bas il sied de rappeler les quelques précautions élémentaires à prendre pour éviter les maladies particulières aux jeunes bovins.

Dans les premiers cas de mortalité ou de maladies, il y a lieu des prendre des mesures pour empêcher la contagion chez les autres sujets.

Trois ordres de mesures donnent des résultats inespérés:

(Suite à la page 16)

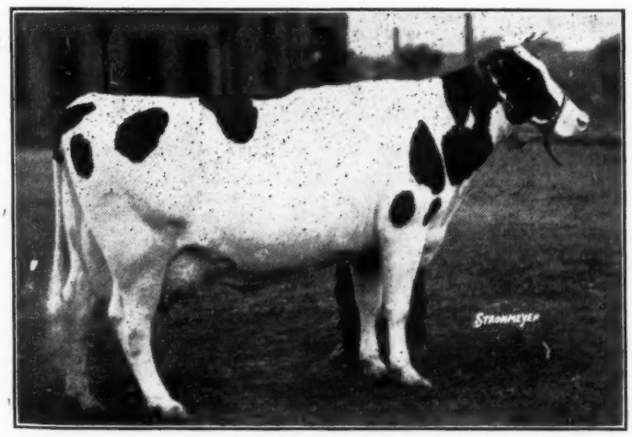

MONTVIC RAG APPLE BONHEUR

Grande championne de l'Exposition Royale, propriété des Fermes Mount Victoria, Hudson Heights, Québec.

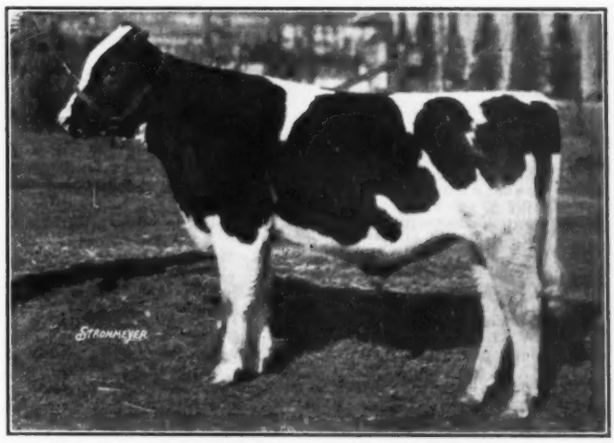

FRESNIERE RIGHTAWAY C.

Champion junior réserve à l'Exposition Royale, propriété de Legault Freres, St. Hermes, Québec.

SEMI-OFFICIAL RECORDS OF HOLSTEIN-FRIESIAN COWS
Records Semi-officiels des Vaches Holstein-Friesian
From November 1st to November 30th, 1935
Du 1er au 30 novembre 1935

Name and Number of Cow / Nom et numero de la vache	Age Yrs.	Age Days Ans. Jrs.	Milk Lbs. Lait	Per ct. fat Gras	Fat Lbs. Gras	But. Lbs. 80% Fat Beurre	Milked per day Traites par jrs 4 times	3 times
Mature Class, Classe Adulte								
1. **Banostine Alcartra Norine 198659 (Count Banostine Schuiling)** E. L. Sweet, Belmont, Ont.	6		27483.0	3.38	929.00	1161.25	155	24
2. **America DeKol 147983 (Pinecrest Champion Wayne)** Maison St. Joseph, Sault-au-Recollet, Que.	9		21100.0	3.37	712.00	890.00		212
3. **Alexandra Henrietta Rose 160129 (Maplecrest DeKol Henry)** Tranquille Sanatorium Farm, Tranquille, B. C.	7		17814.0	4.00	712.00	890.00		365
4. **Jubilee Sylvia Gowen 80702 (Agassiz Sir Inka Sylvia)** Estate of Violette Gowen, North Bend, B. C.	14		17636.0	3.63	641.00	801.25	126	198
5. **Springbank Re-Echo Countess 138082 (Highland Re-Echo Sylvius)** T. R. Dent, Woodstock, Ont.	9		17555.0	3.60	632.00	790.00		365
6. **Bonnie Francy Sylvia 173139 (Maplecroft King Sylvius)** Seminaire de Quebec, Quebec, Que.	7		15880.0	3.86	613.00	766.25		147
7. **Wright-O Gladys Clyde Burke 219520 (Gerald Burke of Crystal Spring)** Albert Daoust, St. Hermas, Que.	5		16974.0	3.59	610.00	762.50		182
8. **Strathmore Zozo DeWinton 214363 (Strathmore DeWinton Matchless)** C. P. R. Demonstration Farm, Strathmore, Alta.	5		16301.0	3.71	604.00	755.00	33	295
9. **Limehouse Antonia 201560 (Sir Johanna Hartog Francy)** T. R. Dent, Woodstock, Ont.	5		15310.0	3.63	555.00	693.75		136
10. **Alexandra Birdie Romeo 204463 (Carnation Romeo DeKol)** Tranquille Sanatorium Farm, Tranquille, B. C.	5		15215.0	3.39	516.00	645.00		365
Four-Year Class, Classe, 4 ans								
1. **Toitilla Rose Queen 221396 (Cedar Dale Creator King)** Fred Ormiston, Brooklin, Ont.	4	358	20198.0	3.69	746.00	932.50		179
Three-Year-Class, Classe, 3 ans								
1. **Strathmore Matchless Duchess Ann 243801 (Matchless Sylvius)** C. P. R. Demonstration Farm, Strathmore, Alta.	3	25	14880.0	3.57	531.00	663.75	56	309
2. **Tranquille Canary DeKol Colantha 234662 (Carnation Romeo DeKol)** Tranquille Sanatorium Farm, Tranquille, B. C.	3	157	12693.0	3.49	443.00	553.75		365
3. **Amulree Pontiac Lass 235914 (Francy Pontiac DeKol)** Hon. T. A. Crerar, Clandeboye, Man.	3	197	11876.0	3.70	440.00	550.00		237
4. **Springbank Ida Finderne 256678 (Soo Canary Finderne)** T. R. Dent, Woodstock, Ont.	3	18	13232.0	3.26	432.00	540.00		151
5. **Tranquille Korndyke Colantha 233698 (Carnation Romeo DeKol)** Tranquille Sanatorium Farm, Tranquille, B. C.	3	214	11241.0	3.56	400.00	500.00		350
Two-Year Class, Classe, 2 Ans								
1. **Montvic Rag Apple Jewel Pabst 257021 (Johanna Rag Apple Pabst)** T. B. Macaulay, Hudson Heights, Que.	2	227	19656.0	3.28	644.00	805.00		365
2. **Tranquille Foxalina Colantha 251471 (Carnation Romeo DeKol)** Tranquille Sanatorium Farm, Tranquille, B. C.	2	199	15577.0	3.47	541.00	676.25		365
3. **Wayne S. Pabst Meg Posch 253572 (Montvic Pabst Rag Apple)** J. J. E. McCague, Alliston, Ont.	2	277	10334.0	3.87	400.00	500.00		31
4. **Strathmore Senator Lady 258235 (Strathmore McKinley Senator)** C. P. R. Demonstration Farm, Strathmore, Alta.	2	150	10835.0	3.42	371.00	463.75		290
SUBDIVISION B								
Mature Class, Classe Adulte								
1. **Springdale Lucy Burke 190666 (Sir Ormsby Burke of Poplar Row)** W. J. Seymour, Cavan, Ont.	6		18315.0	3.58	656.00	820.00		
2. **Cedar Dale Mae Pabst 143020 (Pabst Cedar Arrow)** M. J. Tamblyn, Orono, Ont.	9		19835.0	3.30	654.00	817.50		
3. **Eastwood Mary Walker 2nd 154240 (Eastwood Sir Wayne)** Edwin G. Schell, Woodstock, Ont.	8		19493.0	3.22	628.00	785.00		
4. **Hartog Lillie Francy 136701 (Prince Francy Hartog)** Clair Peers, Woodstock, Ont.	10		17946.0	3.39	608.00	760.00		
5. **Toitilla Korndyke Mercedes 135026 (Mercedes Korndyke Boy)** Albert E. Wedrick, Nanticoke, Ont.	10		19508.0	3.11	607.00	758.75		
6. **Vimy Ridge Dorothy 216565 (King Paul Ormsby Mercena)** Ontario Reformatory, Guelph, Ont.	5		15449.0	3.90	603.00	753.75		30
7. **Anna Tamarac Mechthilde 203663 (Tamarac Caesar Mechthilde)** J. W. Hosford, South Edmonton, Alta.	6		15796.0	3.79	599.00	748.75		
8. **Ruby DeKol Creator 214790 (Cedar Dale Segis Creator)** Brig.-Gen. John A. Gunn, Beaverton, Ont.	5		14129.0	4.20	593.00	741.25		
9. **Madame Colantha Dhu 212487 (College View Prince Susie Dhu)** Seminaire de Quebec, Quebec, Que.	5		15235.0	3.83	583.00	728.75		
10. **Castle Ophelia Prilly 178071 (Schuiling Nockdair Prilly)** Ontario Ladies' College, Whitby, Ont.	6		16387.0	3.48	571.00	713.75		
11. **Walkerside Baby 182982 (Sir Fobes Ormsby Vale)** Walker Farms Ltd., Walkerville, Ont.	6		16287.0	3.49	568.00	710.00		
12. **Grace Alcartra Segis 131824 (Segis Alcartra Burke)** W. B. Somerset, Freeman, Ont.	9		15697.0	3.62	568.00	710.00		
13. **Beauty Clothilde Jemima 184217 (Lienroc Jemima Lad)** K. R. Beckett, Vineland, Ont.	6		16501.0	3.43	566.00	707.50		30
14. **Effie Alcartra Burke 196027 (Loneim King Alcartra)** Stanley B. Watson, Agincourt, Ont.	6		15693.0	3.59	564.00	705.00		
15. **Susie Veeman Mercena 188294 (King Susie Mercena Fayne)** C. H. Mitchell, Teulon, Man.	6		16893.0	3.33	563.00	703.75		11
16. **Superior Aggie Jemima 185020 (King Jemima Keyes)** W. J. Elgie, Sault Ste. Marie, Ont.	7		15757.0	3.57	563.00	703.75		18
17. **Glenmore Segis 204438 (Lakeview Dutchland Johanna Lad)** C. E. Moore, Peterboro, Ont.	5		16476.0	3.37	555.00	693.75		
18. **Pinegrove Pietje Lestrange 202955 (King Sylvius Bos)** Beaven Brothers, Prescott, Ont.	5		14444.0	3.83	553.00	691.25		
19. **Vimy Ridge Edna 216567 (King Paul Ormsby Mercena)** Ontario Reformatory, Guelph, Ont.	5		14901.0	3.70	551.00	688.75		30
20. **Colantha Rooker Pabst 206548 (Montvic Rag Apple Korndyke)** Estate of Thomas Campbell, Vernon, Ont.	5		13071.0	4.15	542.00	677.50		
21. **Meadowbrae Patsy Mona 210948 (Patsy Butter Boy)** Q. D. Whale, Alma, Ont.	5		14924.0	3.55	529.00	661.25		
22. **O. H. Princess Lily 153612 (Korndyke Veeman Prince)**	8		14143.0	3.68	520.00	650.00		

Name and Number of Cow Nom et numero de la vache	Age Yrs. Days Ans. Jrs.	Milk Lbs. Lait	Per ct. fat Gras	Fat Lbs. Gras	But. Lbs. 80% Fat Beurre	Milked per day Traites par jrs 4 3 times
C. G. McKillican, Maxville, Ont.						
23. **Nettie Alcartra Dewdrop 160341 (Sir Sylvia Dewdrop)**	8	14139.0	3.65	516.00	645.00	
R. S. Oliver, St. Mary's, Ont.						
24. **Elmfarm Rosa Gano 220056 (Elmwood C. C. F. Gano)**	5	13103.0	3.81	499.00	623.75	
H. C. Downham Nursery Co. Ltd., Strathroy, Ont.						
25. **Lille Inka 144278 (Brookholm Inka)**	9	14040.0	3.50	491.00	613.75	
Stanislas Laframboise, Ste. Scholastique, Que.						
26. **Mary Sylvia Model 174579 (King Echo Sylvia Belle Model 2nd)**	7	13448.0	3.63	488.00	610.00	
Stanley B. Watson, Agincourt, Ont.						
27. **Elmleaf Daisy Hartog 217963 (Springbank Re-Echo Prince)**	5	12942.0	3.71	480.00	600.00	
Lambert P. Wigle, Kingsville, Ont.						
28. **Sylvia Duplicate Car Born 191565 (Sidney Duplicate Korndyke)**	6	13030.0	3.58	467.00	583.75	22
T. Ganton Webster, Port Perry, Ont.						
29. **Princess Pontiac Abbekerk 182970 (King Echo Pontiac Ostrog)**	7	12549.0	3.61	453.00	566.25	
William Ostrander, Ostrander, Ont.						
30. **Walkerside Pansy 169608 (Walkerside Canary Mercena)**	7	13952.0	3.12	435.00	543.75	
Walker Farms Ltd., Walkerville, Ont.						
31. **Peerless Loretta Burke 207689 (Denton Burke of Crystal Spring)**	5	12064.0	3.54	427.00	533.75	
William L. Carr, Huntingdon, Que.						
32. **Vimy Ridge Edith 216571 (King Paul Ormsby Mercena)**	5	13333.0	3.12	416.00	520.00	23
Ontario Reformatory, Guelph, Ont.						
Four-Year-Class, Classe, 4 ans						
1. **Echo Banostine Fayne 223091 (Sir Banostine Calamity Fayne)**	4 265	21508.0	3.24	697.00	871.25	
Clair Peers, Woodstock, Ont.						
2. **Molly Abbekerk Lestrange 230397 (Sylvius Abbekerk Colanthus)**	4 221	16370.0	3.48	570.00	712.50	30
Ontario Reformatory, Guelph, Ont.						
3. **Blythe Brae Colantha Princess 228354 (Sir Sylvius Toitilla)**	4 308	14259.0	3.98	567.00	708.75	
Eli B. Gingrich, Wallenstein, Ont.						
4. **Sadie Snow Korndyke 222278 (Pioneer Sir Toitilla Korndyke)**	4 330	15188.0	3.49	530.00	662.50	
J. & A. McNamara, Stratford, Ont.						
5. **Vimy Ridge Faith 221228 (King Paul Ormsby Mercena)**	4 107	13863.0	3.79	525.00	656.25	30
Ontario Reformatory, Guelph, Ont.						
6. **Orchard Hill Cosma Clothilde 231918 (Orchard Hill Cosma Ideal)**	4 103	12380.0	4.24	525.00	656.25	
C. G. McKillican, Maxville, Ont.						
7. **Flora Kerk 233878 (Het Loo Count Kerk)**	4 190	14510.0	3.47	504.00	630.00	
William L. Carr, Huntingdon, Que.						
8. **Odile Pontiac Korndyke 220531 (Joe Pontiac Posch)**	4 161	12191.0	3.82	466.00	582.50	
J. Vaillancourt, Glen Roy, Ont.						
9. **Sylvia Mercena Beets 227341 (Major Mercena Sylvius 2nd)**	4 233	12268.0	3.73	458.00	572.50	
A. H. Caffyn, Ingersoll, Ont.						
10. **Des Monts Abbekerk Princesse 223857 (King Abbekerk Hengerveld)**	4 9	11186.0	3.63	406.00	507.50	
Institut Agricole d'Oka, La Trappe, Que.						
THREE-YEAR CLASS—CLASSE, 3 ANS						
1. **Springbank Finderne Queen 235919 (Soo Canary Finderne)**	3 338	16178.0	3.35	542.00	677.50	
Hon. Geo. S. Henry, Todmorden, Ont.						
2. **Alberta Calamity Queen 254589 (Montvic Rag Apple Korndyke)**	3 62	12481.0	4.08	509.00	636.25	
G. Erskine Robertson, Osgoode Station, Ont.						
3. **Dorothe D'Albanel 243687 (Pierrot Teake)**	3 200	13968.0	3.53	493.00	616.25	
Joseph Tremblay, Albanel, Que.						
4. **Ninon Segis Banostine 244406 (George DeKol Banostine)**	3 226	13411.0	3.69	492.00	615.00	15
David Roy, St. Michel de Bellechasse, Que.						
5. **Christina Dutchland 251903 (Dutchland Mercedes Echo)**	3 139	15270.0	3.21	490.00	612.50	
J. J. Fox, Guelph, Ont.						
6. **Colantha Schuiling Ruth 239393 (Abegweit Babe Ruth)**	3 348	15480.0	3.02	467.00	583.75	
George W. Barnard, Norwich, Ont.						
7. **Luce Segis Natoye 233473 (North Star Prince Natoye)**	3 355	12978.0	3.58	465.00	581.25	
Amedee Perrault, Drummondville, Que.						
8. **Fancy Korndyke Lass 247320 (Joseph Korndyke Lad)**	3 238	13531.0	3.31	448.00	560.00	
Edeas Tetrault, Village Richelieu, Que.						
9. **Lacombe Evergreen Canary 251226 (Mutual Pontiac Korndyke)**	3 83	12627.0	3.54	447.00	558.75	
Director Experimental Farms, Lethbridge, Alta.						
10. **Peerless Burke Kerk 238877 (Het Loo Count Kerk)**	3 362	14508.0	3.06	444.00	555.00	
William L. Carr, Huntingdon, Que.						
11. **Champion Edith Wayne 246261 (Edouard de la Baie)**	3 200	12240.0	3.62	443.00	553.75	
Albert Lefebvre, La Baie, Que.						
12. **Myra Pontiac D'Oka 246926 (Montvic Rag Apple Abbekerk)**	3 225	12463.0	3.48	434.00	542.50	
Institut Agricole d'Oka, La Trappe, Que.						
13. **Aspasia Korndyke Banostine 244473 (Banostine Butter Boy)**	3 166	12165.0	3.57	434.00	542.50	
Josiah Darlington, Todmorden, Ont.						
14. **Mercena Sylvia Gem 249765 (Major Mercena Sylvius 2nd)**	3 173	11850.0	3.63	430.00	537.50	
A. H. Caffyn, Ingersoll, Ont.						
15. **Lucile Wayne Duchess 2nd 279065 (Avalon Baron Abbekerk)**	3 198	11549.0	3.69	426.00	532.50	
E. H. Carnahan, Meaford, Ont.						
16. **Hillview Talmana Kerk 254568 (King Abbekerk Kerk)**	3 23	11046.0	3.81	421.00	526.25	
Norman C. Schell, Woodstock, Ont.						
17. **Meadowbrae Plebe Fanny 244069 (Woodland Plebe Ormsby King)**	3 205	12006.0	3.44	413.00	516.25	
Q. D. Whale, Alma, Ont.						
18. **Maida Segis Snow 254484 (Pioneer Sir Toitilla Korndyke)**	3 52	10579.0	3.78	400.00	500.00	
J. & A. McNamara, Stratford, Ont.						
19. **Lethbridge Faforit Mae 250097 (Agassiz Faforit Re-Echo)**	3 197	11282.0	3.46	390.00	487.50	
Director Experimental Farms, Lethbridge, Alta.						
20. **Lilly Pride Hengerveld 251167 (Prince Pride Colanthus)**	3 61	10718.0	3.63	389.00	486.25	
Charles Venning, Mossley, Ont.						
21. **Angus Schuiling Brightwood 253796 (Sir Sylvius Brightwood)**	3 14	11417.0	3.33	380.00	475.00	
R. G. Hodge, Cookshire, Que.						
22. **Laurene Tensen Nelson 246278 (King Alcartra Nelson)**	3 282	11303.0	3.36	380.00	475.00	
Harold W. Honey, Seagrave, Ont.						
23. **Colantha May Lady 242533 (Walkerside Bute)**	3 9	11103.0	3.38	375.00	468.75	
Walker Farms, Ltd., Walkerville, Ont.						
24. **Therese Inka Brookholm 237691 (Brookholm Inka 26th)**	3 98	10719.0	3.35	359.00	448.75	
Seminaire de Ste. Therese, Ste. Therese, Que.						
TWO-YEAR-CLASS—CLASSE, 2 ANS						
1. **Elmleaf Re-Echo Grace 251463 (Springbank Re-Echo Prince)**	2 340	18020.0	3.56	642.00	802.50	
Lambert P. Wigle, Kingsville, Ont.						
2. **Glenlonely Woodbridge Echo 266193 (Brookholm Waldorf Echo)**	2 208	17299.0	3.29	570.00	712.50	
Roy H. Barker, Woodbridge, Ont.						
3. **Hartog Molly Rattler 265943 (Colanthus Hartog Mercedes)**	2 157	13608.0	4.02	547.00	683.75	
Albert E. Wedrick, Nanticoke, Ont.						
4. **Faforit Pabst Meg Posch 263410 (Montvic Pabst Rag Apple)**	2 313	14189.0	3.83	543.00	678.75	
J. J. E. McCague, Alliston, Ont.						
5. **Redland Frances Ormsby 259634 (Redland Posch Ormsby)**	2 102	13887.0	3.90	542.00	677.50	
Mitchell Brothers, Niagara Falls, Ont.						
6. **Paulholm Burton Inka May 253943 (Carnation Challenger)**	2 278	12724.0	3.99	508.00	635.00	27
G. A. Paull & Sons, Chilliwack, B. C.						
7. **Walker Farms Butter Pabst 259245 (Baron Rag Apple Pabst)**	2 144	14385.0	3.44	495.00	618.75	
Walker Farms Ltd., Walkerville, Ont.						

	Name and Number of Cow Nom et numero de la vache	Age Yrs. Ans.	Days Jrs.	Milk Lbs. Lait	Per ct. fat Gras	Fat Lbs. Gras	But. Lbs. 80% Fat Beurre	Milked per day Traites par 4 times	jrs 3
8.	**Lady Hengerveld Posch Comet 252542 (King Korndyke Comet)** .... Estate of John Hopkins, Ottawa, Ont.	2	196	11506.0	4.26	490.00	612.50		
9.	**DeKol Charlotte Korndyke 259833 (Charlot Korndyke)** ..... Maison St. Joseph, Sault-au-Recollet, Que.	2	88	13006.0	3.71	482.00	602.50		
10.	**Shady Elms Ruth 275443 (Abegweit Babe Ruth)** ..... George W. Barnard, Norwich, Ont.	2	69	13815.0	3.41	471.00	588.75		
11.	**Betty Dewdrop Rag Apple Pabst 262365 (Bieldy Dewdrop Sylvius)** . John C. Freel & Sons, Thamesford, Ont.	2	253	12462.0	3.76	469.00	586.25		
12.	**Redland Rag Apple Posch 265573 (Redland Posch Ormsby)** ..... Mitchell Brothers, Niagara Falls, Ont.	2	109	12333.0	3.79	468.00	585.00		
13.	**Paulholm La Vata Inka Colantha 253942 (Carnation Challenger)** .. G. A. Paull & Sons, Chilliwack, B. C.	2	289	12198.0	3.78	461.00	576.25		30
14.	**Queen Vida Fayne Posch 251648 (King Korndyke Comet)** ..... R. A. Hopkins, Ottawa, Ont.	2	236	10087.0	4.57	461.00	576.25		
15.	**Jeannette Abbe. Clyde 266660 (Raymondale Prince Abbe. Clyde)** .... Alphonse Latulippe, Plessisville, Que.	2	114	12225.0	3.72	455.00	568.75		
16.	**Lela Clothilde 267693 (Cinna Korndyke DeKol)** ..... Henry Rennie, Kemptville, Ont.	2	162	11963.0	3.74	448.00	560.00		
17.	**Sadie Alcartra Butter Girl 263992 (Daleford Butter Boy Ormsby)** . B. E. Hosford, South Edmonton, Alta.	1	364	11575.0	3.85	446.00	557.50		
18.	**Queen Artis Ruth 259499 (Abegweit Babe Ruth)** ..... George W. Barnard, Norwich, Ont.	2	204	12424.0	3.50	435.00	543.75		
19.	**Etta Alcartra Segis Echo 251352 (Sir Echo Posch Alcartra)** ..... Amedee Perrault, Drummondville, Que.	2	340	13025.0	3.32	432.00	540.00		
20.	**Spring Farm Marie 262773 (Sir Inka Palmyra)** ..... J. M. Fraser, Streetsville, Ont.	2	147	10864.0	3.88	421.00	526.25		
21.	**Madeline Mercedes Korn. 276454 (Prince Mercedes Snow Korn Korndyke)** ..... Mrs. Dorothy Fairbanks, Ingersoll, Ont.	2	45	11325.0	3.66	415.00	516.75		
22.	**Bessie Alcartra Car Born 263332 (Highview Veeman Alcartra)** ..... S. W. Croxall, Uxbridge, Ont.	2	282	11826.0	3.46	409.00	511.25		
23.	**Christina Echo Dutchland 268482 (Dutchland Mercedes Echo)** .... J. J. Fox, Guelph, Ont.	2	75	12458.0	3.25	405.00	506.25		
24.	**Lienroc Jemima Belle 283678 (Lienroc Jemima Paul)** ..... E. W. M. Snyder, Waterloo, Ont.	2	98	10299.0	3.91	403.00	503.75		
25.	**Lienroc Jemima Jane 287123 (Lienroc Jemima Paul)** ..... Oscar H. Schmidt, Elmira, Ont.	2	111	10917.0	3.68	402.00	502.50		
26.	**Paulholm Daisy May 270637 (Carnation Challenger)** ..... G. A. Paull & Sons, Chilliwack, B. C.	2	2	11918.0	3.34	398.00	497.50		23
27.	**Walker Farms Goldie Rag. Ap. Pabst 258963 (Baron Rag Ap. Pabst)** Walker Farms Ltd., Walkerville, Ont.	2	51	11089.0	3.55	394.00	492.50		
28.	**Silver Acres Pabst Abbekerk 268769 (Montvic Rag Apple Pabst)** .... Seminaire de Quebec, Quebec, Que.	2	231	12245.0	3.18	390.00	487.50		
29.	**Paulholm La Vata Texal 270631 (Texal Burke of Crystal Spring)** .. G. A. Paull & Sons, Chilliwack, B. C.	2	71	11218.0	3.46	388.00	485.00		30
30.	**Colantha Toitilla Burke 249320 (King Agatha Colanthus)** ..... George MacPherson, Fonthill, Ont.	2	145	10669.0	3.64	388.00	485.00		
31.	**Goodyear Ivette Pontiac Posch 261526 (Joe Pontiac Posch)** ..... Jos. Vaillancourt, Glen Roy, Ont.	2	215	11581.0	3.34	387.00	483.75		
32.	**Baroness Tilda Pabst 277170 (Baron Rag Apple Pabst)** ..... Walker Farms Ltd., Walkerville, Ont.	2	27	10582.0	3.62	383.00	478.75		
33.	**Walker Farms Hazel Rag Ap. Pabst 258953 (Baron Rag Ap. Pabst)** Walker Farms Ltd., Walkerville, Ont.	2	41	11630.0	3.27	380.00	475.00		
34.	**Lethbridge Faforit Joan 267084 (Agassiz Faforit Re-Echo)** ..... Director Experimental Farms, Lethbridge, Alta.	2	329	12474.0	3.04	379.00	473.75		29
35.	**Edith Mechthilde Princess 257065 (John Deland)** ..... Gabriel Perreault, St. Liboire, Que.	2	117	11504.0	3.26	375.00	468.75		
36.	**Dutchland Posch Mabel 263655 (Dutchland Mercedes Echo 3rd)** ... Lloyd S. Shantz, Waterloo, Ont.	2	61	10514.0	3.52	370.00	462.50		
37.	**Dutchland Ideal Toitilla 275814 (Ideal Toitilla Lad)** ..... Frank H. Charlton, Nanticoke, Ont.	2	38	9498.0	3.90	370.00	462.50		
38.	**Doreen Korndyke Lenox 258818 (Lenox Jemima Perfection)** ..... Geo. A. Love, Cheltenham, Ont.	2	296	10840.0	3.38	366.00	457.50		
39.	**Walker Farms Lady Paula Pabst 258949 (Count Paul S. Pabst)** .... Walker Farms Ltd., Walkerville, Ont.	2	19	10733.0	3.41	366.00	457.50		
40.	**Maud Rag Apple Posch 255799 (Rag Apple Hudson King)** ..... Charles Hodgson, Hudson Heights, Que.	2	189	9846.0	3.65	359.00	448.75		
41.	**Jemima Caroline Posch 263929 (Claremont Romeo Jemima)** ..... A. H. Caffyn, Ingersoll, Ont.	2	173	11792.0	3.03	357.00	446.25		
42.	**Springbank Finderne Mercedes 260374 (Soo Canary Finderne)** ..... T. R. Pent, Woodstock, Ont.	2	148	10436.0	3.24	338.00	422.50		
43.	**Beaufort Sylvia Re-Echo 254147 (Sylvia Lad Dewdrop)** ..... W. B. Somerset, Freeman, Ont.	2	202	10255.0	3.30	338.00	422.50		
44.	**Butter Abbekerk 268721 (Prince Pride Colanthus)** ..... Charles Venning, Mossley, Ont.	2	81	9850.0	3.39	334.00	417.50		
45.	**Walker Farms Hazelbloom Pabst 258956 (Baron Rag Apple Pabst)** ..... Walker Farms Ltd., Walkerville, Ont.	2	133	10339.0	3.13	324.00	405.00		
	305-DAY DIVISION **Division, 305 Jours** **Four-Year-Class, Classe, 4 ans**								
1.	**Montvic Rag Apple Bonheur 224761 (Johanna Rag Apple Pabst)** ... T. B. Macaulay, Hudson Heights, Que.	4	206	21022.0	3.80	799.00	998.75		305
	Three-Year Class, Classe, 3 ans								
1.	**Strathmore Canary Koba 235980 (Colony Koba McKinley 31st)** .... C. P. R. Demonstration Farm, Strathmore, Alta.	3	153	15286.0	3.46	529.00	661.25	129	176
2.	**Strathmore Koba Lass 243797 (Colony Koba McKinley 31st)** ..... C. P. R. Demonstration Farm, Strathmore, Alta.	3	27	11531.0	3.43	396.00	495.00		305
3.	**Selkirk Maida Lass 235398 (Colony King Posch)** ..... Hospital for Mental Diseases, Selkirk, Man.	3	213	9137.0	3.39	310.00	387.50		284
	SUBDIVISION B **Mature Class, Classe Adulte**								
1.	**Springdale Lucy Burke 190666 (Sir Ormsby Burke of Poplar Row)** . W. J. Seymour, Cavan, Ont.	6		17319.0	3.61	625.00	781.25		
2.	**Ruby DeKol Creator 214790 (Cedar Dale Segis Creator)** ..... Brig.-Gen. John A. Gunn, Beaverton, Ont.	5		13474.0	4.18	563.00	703.75		
3.	**Roxy Desta Snowball 192005 (King Colanthus Susie)** ..... Monastery of Mount Carmel, Niagara Falls, Ont.	6		14134.0	3.82	540.00	675.00		
4.	**Idylwilde Hengerveld Marie 205457 (Sir Ormsby Burke of Poplar Row)** ..... C. W. Seymour, Ida, Ont.	5		15400.0	3.45	531.00	663.75		
5.	**Susie Echo Posch 157694 (King Susie Fayne)** ..... Mitchell Brothers, Niagara Falls, Ont.	7		14000.0	3.60	504.00	630.00		
6.	**Nettie Alcartra Dewdrop 160341 (Sir Sylvia Dewdrop)** ..... R. S. Oliver, St. Mary's, Ont.	8		13668.0	3.65	499.00	623.75		
7.	**Elmvale Patricia Dewdrop 213161 (Prince Gerben Faforit)** ..... H. E. Longworth & Son, Woodstock, Ont.	5		13061.0	3.82	498.00	622.50		

	Nom et numero de la vache Name and Number of Cow	Age Yrs. Ans.	Days Jrs.	Milk Lbs. Lait	Per ct. fat Gras	Fat Lbs. Gras	But. Lbs. 80% Fat Beurre	Milked per day Traites par jrs 4 times	3 times
8.	**Cedar Holme Jessie Hilda 195030 (King Cornelius Pontiac)** Edmond Corbeil, St. Elzear de Laval, Que.	6		12836.0	3.86	496.00	620.00		
9.	**Mabel Colantha Echo 170193 (Sunnyside Korndyke Echo)** Edmond Corbeil, St. Elzear de Laval, Que.	7		13764.0	3.57	491.00	613.75		
10.	**Madoline Mercena Echo 146724 (King Pontiac Echo Mercena)** Fred W. Hamilton, Freeman, Ont.	9		12458.0	3.89	484.00	605.00		
11.	**Montvic Rag Apple Mercedes 203856 (Johanna Rag Apple Pabst)** T. B. Macaulay and Charles Hodgson, Hudson Heights, Que.	5		12738.0	3.79	482.00	602.50		
12.	**Belle Posch Veeman 156228 (King Veeman Netherland Teake)** W. B. Somerset, Freeman, Ont.	9		15735.0	2.97	467.00	583.75		
13.	**Walkerside Dorcas 206569 (Walkerside Dime)** Walker Farms Ltd., Walkerville, Ont.	5		13843.0	3.35	464.00	580.00		
14.	**Sylvan Rose Colantha 204493 (Creamelle Prince Colanthus)** Harold Bingham, Georgetown, Ont.	5		13482.0	3.37	454.00	567.50		15
15.	**Madam Olive Segis 207356 (Ridgedale Segis Sylvius)** T. Ganton Webster, Port Perry, Ont.	5		13116.0	3.45	453.00	566.25		
16.	**Josie Burke Colantha 143086 (Major Pontiac Colanthus)** Stanley B. Watson, Agincourt, Ont.	9		12950.0	3.48	450.00	562.50		
17.	**Dutchland Maud Echo 170192 (Sunnyside Korndyke Echo)** Edmond Corbeil, St. Elzear de Laval, Que.	7		13322.0	3.37	448.00	560.00		
18.	**Sunnyside Flora DeBoer 203434 (Clear View Sir DeBoer)** Edmond Corbeil, St. Elzear de Laval, Que.	6		11985.0	3.67	440.00	550.00		
19.	**Idylwilde Toitilla Susie 205109 (Springdale Toitilla Echo)** C. W. Seymour, Ida, Ont.	5		12182.0	3.58	436.00	545.00		
20.	**Ideal Alice Ormsby 225054 (Sir Ideal Hickory Ormsby)** Frank H. Charlton, Nanticoke, Ont.	5		11455.0	3.58	410.00	512.50		
21.	**Woodview Gift Ormsby 159754 (Pioneer Sir Gift Ormsby)** W. Murray Inglis, Woodstock, Ont.	8		11287.0	3.61	408.00	510.00		
22.	**Carmel Niagara Colantha DeKol 205326 (King Pontiac DeKol Echo)** Monastery of Mount Carmel, Niagara Falls, Ont.	5		12166.0	3.32	404.00	505.00		
23.	**Walkerside Hazel 187266 (Lynn River Colanthus Lad)** Walker Farms Ltd., Walkerville, Ont.	6		12279.0	3.19	392.00	490.00		
24.	**Idylwilde Wayne Burke 212111 (Sir Ormsby Burke of Poplar Row)** C. W. Seymour, Ida, Ont.	5		11145.0	3.52	392.00	490.00		
25.	**Prilly Jane DeKol 178068 (Nockdair Prilly The Model)** Ontario Ladies' College, Whitby, Ont.	9		12451.0	3.10	386.00	482.50		
26.	**Madam Olive Pontiac 151915 (Pontiac Francy Sylvius)** T. Ganton Webster, Port Perry, Ont.	8		11013.0	3.43	378.00	472.50		
27.	**La Honda Dewdrop Sarcastic 160996 (Sarcastic La Honda)** Nova Scotia Agricultural College, Truro, N. S.	7		11636.0	3.24	377.00	471.25		
28.	**Canary Posch Dutchland 189517 (Elmwood C. C. F. Sir Fayne)** Monastery of Mount Carmel, Niagara Falls, Ont.	6		11162.0	3.25	363.00	453.75		
	Four-Year-Class, Classe, 4 ans								
1.	**Redland Ormsby Posch 223111 (Ormsby Prince Colanthus)** Mitchell Brothers, Niagara Falls, Ont.	4	127	14162.0	3.94	558.00	697.50		
2.	**Eastwood Mercy Lass 236421 (Hillview Pontiac Lad)** T. B. Hill & Sons, Burgessville, Ont.	4	44	13915.0	3.72	517.00	646.25		
3.	**Mary Korndyke Blossom 223854 (Sir Paul Korndyke Alcartra)** Charles Oxley, Pambrun, Sask.	4	33	12989.0	3.91	508.00	635.00		
4.	**Echo Pride Walker 230227 (Sir Walker Echo)** W. H. Westney, Pickering, Ont.	4	228	14472.0	3.47	503.00	628.75		
5.	**Sylvia Beets Gem 5th 232616 (Major Mercena Sylvius 2nd)** A. H. Caffyn, Ingersoll, Ont.	4	166	13075.0	3.73	488.00	610.00		
6.	**Toitilla Lass Schuiling 270707 (Kerihill Prince Echo 2nd)** Annanias Martin, Waterloo, Ont.	4	4	13469.0	3.50	471.00	588.75		
7.	**Aggie Abbekerk Gano 223933 (Forest Lawn Gano Sylvius)** Hon. Geo. S. Henry, Todmorden, Ont.	4	235	12882.0	3.57	460.00	575.00		
8.	**Goldie Fobes 220304 (Walkerside Fobes)** Walker Farms Ltd., Walkerville, Ont.	4	233	12133.0	3.74	454.00	567.50		
9.	**Macdonald Daisy DeKol Posch 238533 (Count Colanthus Posch)** Macdonald College, Macdonald College, Que.	4	22	12256.0	3.61	443.00	553.75		
10.	**Pontiac Ormsby Ruby 236342 (Pioneer Ormsby Korndyke)** Sherwood Coons, Winchester, Ont.	4	54	11861.0	3.65	433.00	541.25		
11.	**Galt Jean Segis DeKol 212596 (King Alcartra Segis Burke)** C. S. Hinrichs, Galt, Ont.	4	353	10804.0	3.94	426.00	532.50		
12.	**May Creator Segis 233804 (Sir Pansy Segis)** W. H. Westney, Pickering, Ont.	4	131	11616.0	3.50	406.00	507.50		
13.	**Etta Walker Mercena 233553 (Walkerside Johnny)** Walker Farms Ltd., Walkerville, Ont.	4	114	12212.0	3.31	404.00	505.00		
14.	**Seymour Wilma Pontiac 211812 (King Pontiac Pietertje)** Chas. S. Wiseman, Galahad, Alta.	4	333	12370.0	3.24	401.00	501.25		
15.	**Ingleneuk Florrie Alcartra 232015 (Ingleneuk Duke Hengerveld)** William Young, Alberton, Ont.	4	161	9951.0	4.01	399.00	498.75		
16.	**Re-Echo Jemima Adeline 228916 (Sir Segis Re-Echo)** A. Stark & Son, Milton, Ont.	4	95	10788.0	3.69	398.00	497.50		
17.	**Sylvia Snowflake 233554 (Walkerside Johnny)** Walker Farms Ltd., Walkerville, Ont.	4	112	11308.0	3.39	383.00	478.75		
18.	**Princesse Posch Kalmar Du Manoir 238849 (Ideal Perfection Posch)** Soeurs Grises du Manoir Chateauguay, Chateauguay, Que.	4	294	11123.0	3.19	355.00	443.75		
19.	**Hartog Midnight 236943 (Orchard Leigh Duke Midnight)** Geo. A. Love, Cheltenham, Ont.	4	83	10115.0	3.44	348.00	435.00		
20.	**Orchard Leigh Echo 232787 (Orchard Leigh Prince Midnight)** Estate of James G. Currie, Ingersoll, Ont.	4	163	9988.0	3.38	338.00	422.50		
	Three-Year-Class, Classe, 3 ans								
1.	**Queen Comet Dewdrop 2nd 236408 (Abegweit Babe Ruth)** George W. Barnard, Norwich, Ont.	3	281	12955.0	3.51	455.00	568.75		
2.	**Sally Marie Burke 232937 (Sir Dutchland DeKol Burke)** C. S. Hinrichs, Galt, Ont.	3	144	11923.0	3.75	447.00	558.75		
3.	**Countess Pietertje Kerk 237202 (Count Pietertje Kerk)** Cecil J. Stewart, New Wiltshire, P. E. I.	3	201	10198.0	4.25	433.00	541.25		
4.	**Babe Orndyke Posch 277383 (Sir Ormsby Mercedes Posch)** Noble I. Metcalfe, Bowmanville, Ont.	3	251	11592.0	3.67	425.00	531.25		
5.	**Elmleaf Ormsby Re-Echo 236519 (Springbank Re-Echo Prince)** Lambert P. Wigle, Kingsville, Ont.	3	220	13108.0	3.22	422.00	527.50		
6.	**Lady Docia Keyes 228944 (Maplecroft Major Keyes)** Hon. Geo. S. Henry, Todmorden, Ont.	3	310	11488.0	3.62	416.00	520.00		
7.	**Calico Calamity Johanna 238137 (Prince Hartog Clay)** Ernest L. Eaton, Upper Canard, N. S.	3	351	10459.0	3.86	403.00	503.75		
8.	**Posch Pauline Calamity 239044 (Count Paul Calamity Teake)** W. B. Somerset, Freeman, Ont.	3	278	12248.0	3.20	392.00	490.00		
9.	**Redland Susie Agatha Echo 237642 (King Agatha Colanthus)** Mitchell Brothers, Niagara Falls, Ont.	3	167	9119.0	3.94	359.00	448.75		
10.	**Orchard Leigh Hartog 245984 (Orchard Leigh Prince Midnight)** Estate of James G. Currie, Ingersoll, Ont.	3	196	10127.0	3.39	343.00	428.75		
11.	**Dalfibble Faforit 230825 (Oakstream N. S. Fobes Faforit)** The Montreal Cotton, Co. Ltd., Valleyfield, Que.	3	247	9386.0	3.63	341.00	426.25		
12.	**Brackenglade Caroline Kerk 234951 (Het Loo Count Kerk)** William L. Carr, Huntingdon, Que.	3	254	10908.0	3.11	339.00	423.75		

Name and Number of Cow Nom et numero de la vache	Age Yrs. Ans.	Age Days Jrs.	Milk Lbs. Lait	Per ct. fat Gras	Fat Lbs. Gras	But. Lbs. 80% Fat Beurre	Milked per day Traites par jrs 4 times	3 times
13. **Redland Sylvia Burke 248899 (Redland Prince Colanthus Burke)** ... Mitchell Brothers, Niagara Falls, Ont.	3	93	10468.0	3.20	335.00	418.75		
14. **Oakwood Colantha Snow 236403 (Colanthus Walker Ormsby)** ..... Daniel Barratt, Ingersoll, Ont.	3	256	9476.0	3.54	335.00	418.75		
15. **Pontiac Lady Echo 232156 (Paul Pietertje Echo)** ..... Harold Bingham, Georgetown, Ont.	3	339	9730.0	3.40	331.00	413.75		16
16. **Gouden Bank Esther Francy 264114 (Francy Duplicate of Crystal Spring)** ..... James G. Moir, Smith's Falls, Ont.	3	122	8896.0	3.68	327.00	408.75		
17. **Scenic Deola DeKol 232200 (Scenic Korndyke Winona)** ..... Felix P. Ashby, Marieville, Que.	3	236	9202.0	3.50	322.00	402.50		
18. **Albino Snowdrop 253941 (Walkerside Jasper)** ..... Walker Farms Ltd., Walkerville, Ont.	3	4	9469.0	3.28	311.00	388.75		
Two-Year-Class, Classe, 2 ans								
1. **Hartog Nell Korndyke 265942 (Colanthus Hartog Mercedes)** ..... Albert E. Wedrick, Nanticoke, Ont.	2	194	12130.0	3.66	444.00	555.00		
2. **Redland Susie Ormsby 259633 (Redland Posch Ormsby)** ..... Mitchell Brothers, Niagara Falls, Ont.	2	12	10479.0	4.15	435.00	543.75		
3. **DeKol Charlotte Korndyke 259833 (Charlot Korndyke)** ..... Maison St. Joseph, Sault-au-Recollect, Que.	2	88	11763.0	3.67	432.00	540.00		
4. **Margaret Finderne Hartog 252998 (Robdale Sir Finderne)** ..... George C. Bell, Corunna, Ont.	2	181	10514.0	3.77	396.00	495.00		
5. **Aaggie Mercedes Hartog Nig 266835 (King Dutchland Hartog Ormsby)** ..... Annanias Martin, Waterloo, Ont.	2	63	10828.0	3.65	395.00	493.75		
6. **Rosa Johanna Pabst 260439 (Sir Johanna Pabst)** ..... Albert Laframboise, Ste. Scholastique, Que.	2	227	8933.0	4.37	390.00	487.50		
7. **Stella Hartog Mechthilde 263582 (Meadowbrae Hartog Mechthilde)** ..... Ell B. Gingrich, Wallenstein, Ont.	2	73	11198.0	3.32	372.00	465.00		
8. **Topsy Ormsby Alcartra 273391 (King Alcartra Nelson)** ..... Harold W. Honey, Seagrave, Ont.	2	312	9834.0	3.74	368.00	460.00		30
9. **Netherland Posch Colantha 269927 (Colanthus Champion Posch)** . Fred W. Hamilton, Freeman, Ont.	2	49	8896.0	4.11	366.00	457.50		
10. **Cedar Dale Eva Lestrange 267056 (Sir Pansy Segis)** ..... M. J. Tamblyn, Orono, Ont.	2	192	9631.0	3.77	363.00	453.75		
11. **Edith Mechthilde Princesse 257065 (John Deland)** ..... Gabriel Perreault, St. Liboire, Que.	2	117	10851.0	3.24	352.00	440.00		
12. **Aaggie Mercedes Ormsby 266836 (King Dutchland Hartog Ormsby)** ..... Annanias Martin, Waterloo, Ont.	2	7	10811.0	3.18	344.00	430.00		
13. **Countess Ruth DeKol 268180 (Falconwood Speculator)** ..... Hon. Geo. S. Henry, Todmorden, Ont.	2	158	9676.0	3.47	336.00	420.00		
14. **Walker Farms Daisy Apple Pabst 258962 (Baron Rag Apple Pabst)** ..... Walker Farms Ltd., Walkerville, Ont.	2	75	9546.0	3.52	336.00	420.00		
15. **Sprucehaven Calamity Madge 272178 (Count Paul Calamity Oxford)** ..... S. J. Hammond, St. Paul's, Ont.	2	111	9623.0	3.47	334.00	417.50		
16. **Lenox Perfection Sylvia 261650 (Lenox Jemima Perfection)** ..... Geo. A. Love, Cheltenham, Ont.	2	95	11264.0	2.95	332.00	415.00		
17. **Lienroc Jemima Betsy 283680 (Lienroc Jemima Paul)** ..... E. W. M. Snyder, Waterloo, Ont.	2	195	9002.0	3.69	332.00	415.00		
18. **Ormsby Belle Banostine 259473 (Posch Paul Ormsby)** ..... Edward P. Eddy, Woodstock, Ont.	2	267	10103.0	3.27	330.00	412.50		
19. **Clovermead Pearly Fayne 260166 (Calamity Pontiac Fayne)** ..... S. C. Whale, Alma, Ont.	2	273	9649.0	3.37	325.00	406.25		
20. **Hill-Crest Abbekerk Peace Pact 271463 (Springbank Snow Abbekerk Lad)** ..... G. A. Brethren, Norwood, Ont.	2	201	9135.0	3.54	323.00	403.75		
21. **Ormsdale Toitilla Pontiac 256736 (Loneim Dorliska Segis)** .. Fred Ormiston, Brooklin, Ont.	2	296	10104.0	3.18	321.00	401.25		
22. **Emeline Cobequid Schulling 261271 (Cobequid Fayne Ajax)** ..... J. Isaac Gallagher, East Centreville, N. B.	2	149	8317.0	3.85	320.00	400.00		
23. **Beaufort Sylvia Posch 254297 (Sylvius Lad Dewdrop)** ..... W. B. Somerset, Freeman, Ont.	2	243	8611.0	3.70	319.00	398.75		
24. **Hartog Susan Inka 265614 (Sir Segis Alcartra Inka)** ..... J. L. Neelands & Sons, Hornby, Ont.	2	141	9136.0	3.43	313.00	391.25		
25. **Baroness Snowflake Pabst 276653 (Baron Rag Apple Pabst)** ..... Walker Farms Ltd., Walkerville, Ont.	2	37	8178.0	3.85	313.00	391.25		
26. **Sara Ormsby Natoye 241353 (Major Cobequid Ormsby)** ..... Samuel Frenette, Moisan, Que.	2	363	9115.0	3.41	311.00	388.75		
27. **Patsy Posch Jemima 277343 (Paul Jemima Posch 5th)** ..... Harold Bingham, Georgetown, Ont.	2	33	9126.0	3.34	305.00	381.25		
28. **Beauty Burke Pabst 284768 (King Ormsby Pabst)** ..... W. H. Westney, Pickering, Ont.	2	51	8742.0	3.48	304.00	380.00		
29. **Gouden Bank Lillian Francy 278738 (Francy Duplicate of Crystal Spring)** ..... James G. Moir, Smith's Falls, Ont.	2	6	8104.0	3.75	304.00	380.00		
30. **Countess Clothilde Sylvia 279180 (Sir Sylvius Posch Echo)** ..... James Brown, Cardinal, Ont.	2	16	8246.0	3.42	282.00	352.50		
31. **R. L. Gano Korndyke 297036 (Gano Paul Bruce 7th)** ..... Round Lake Indian Residential School, Stockholm, Sask.	2	31	8033.0	3.26	262.00	327.50		

THE HOLSTEIN-FRIESIAN ASSOCIATION OF CANADA
G. M. Clemons, Secretary
Brantford, Ontario

L'INFORMATION

(Suite de la page 11)

1. Hygiène du local: Au principe d'autrefois, aboutissant à l'étable unique pour la facilité de la main-d'oeuvre, se substitue le principe de la séparation des locaux. Toute ferme doit avoir un local spécial pour les veaux comme on le fait pour les poulains: beaucoup d'air, beaucoup de direz-vous, nous entendons des loges spéciales, c'est moins couteux de pour-lumière et de la propreté. Il faut craindre une atmosphère confinée, chaude et humide, bien plus dangereuse qu'un air sec même froid, mais bien entendu, éviter les courants d'air. Un local spécial, mais c'est couteux voir la vacherie en conséquence que de s'exposer à laisser crever quelques veaux.

2. Hygiène de l'ombélic: Appliquer trois jours de suite, soit de la teinture d'iode, apprès assèchement du moignon ombilical avec un linge sec et propre.

3. Hygiène de l'intestin: Donner le premier lait tiède, une demi-pinte à la fois ou environ pour un veau, fournir une litière propre.

S'il se produisait des cas de mortalité chez vos jeunes animaux, nous rappelons qu'il est avantageux de faire préciser la cause de décès si elle vous est inconnue.

On ne devrait jamais prendre le risque d'introduire un jeune veau d'origine inconnu à côté des veaux provenant de votre propre élevage: des désastres en élevage sont survenus par ignorance ou mépris de ce principe.

1935

lked
day
aites
jrs
3
nes

16

30

rio

air

or-
us
de
le

le
au
ix
e:
us
n-